FULL LEASED WIRE ASSOCIATED PRESS TELEGRAPH SERVICE

THE WEATHER
Newark and vicinity: Showers tonight and Wednesday. Warmer.

THE NEWARK ADVOCATE

10 Pages Today

VOLUME 76—NUMBER 61. NEWARK, OHIO, TUESDAY EVENING, MAY 20, 1913. TEN CENTS A WEEK.

TELLS OF "PLANTING" EXPLOSIVE

Cambridge Dog Fancier Testifies in the Conspiracy Trial

STICKS OF DYNAMITE

Were Left at Number of Places According to Collins Who is a Witness for the Prosecution —Was Paid $50.

[ASSOCIATED PRESS TELEGRAM]

Boston, May 20.—Dennis J. Collins, a dog fancier of Cambridge, on trial with President Wm. M. Wood, of the American Woolen company, and Frederick Atteaux, a Boston dye manufacturer for conspiracy to "plant" dynamite at Lawrence during the textile strike of 1912, testified as a witness for the prosecution when the trial was resumed today.

Collins said that on May 19, 1912, he met John J. Breen, the Lawrence undertaker, who was convicted of "actually planting" the explosive, in a saloon in Boston. In the course of their conversation Breen asked if he would like to go to Lawrence that night. I told him I would go if I could help him any," Collins said. Breen continued:

"We shall probably meet some folks and you had better carry this bundle to keep your end up" at the same time handing the witness five $5 bills. Breen, the witness said, agreed to give him more money the following day. Collins said that after leaving the saloon they met two men One of the men described by the witness as Mr. Rice, gave Breen a package weighing about 40 pounds, which they carried to Breen's house in Lawrence and opened. It contained sticks which felt "cold." I asked Breen what they were,' said the witness "and he told me it was 'juicy.'"

Collins said that when he pressed Breen for an explanation of the package Breen said:

"You'll see the joke tomorrow. The witness told of a conversation in which Breen said:

"I'll be mayor of this city next year. There is a million back of me.

"I asked him what he meant," said Collins," "anl he asked me if I knew President Wood of the American Wool company. I told him I did not and then he said I would see the joke in the papers the next day."

That same night, Collins said, they went out in a sleigh carrying some small bundles made from the contents of the bundle brought from Boston They took the packages to a tailor shop and a cobbler's shop and also deposited one in St. Mary's cemetery.

Another payment of $25 was made by Breen to Collins. Breen said that he had received $100 and he wanted to "split even' with the witness. As the witness was leaving, Lawrence Breen's parting words to him were 'mum is the word."

The word "dynamite" was not mentioned by Breen. Collins said, the contents of the packages being referred to as "juice." On the day that Breen's trial began at Salem, Charles Breen called at Collins' home in Cambridge. He told me, said the witness, "that his brother John had sent him to tell me to 'beat it.'

Collins said that until he read in the newspapers of the discovery of the dynamite at Lawrence, he did not know that the packages distributed by Breen and himself cnotained dynamite.

William J. Rooney, a police inspector of this city, testified that Breen notified the Boston police on the afternoon of January 19, that he had information that dynamite had been hidden at Lawrence. He explained that he had received his information from an Italian. About midnight Breen telephoned him that he knew the exact place where the dynamite was hidden.

Rooney went to Lawrence the next morning and assisted in the search of the explosive. He described the finding of the dynamite and the arrest of several persons who were present when it was seized.

Jewett Car Company Receives Order for Construction of 100 Elevated Railway Cars

By terms of a contract just closed the Jewett Car company of Newark, is to construct something over $300,000 worth of rolling stock for the Boston Elevated railway company of Boston, Mass.

Edward Besuden, sales manager for the company, has just returned from a trip East when the contract was closed.

It provides for the construction of 100 cars of the "easy access" type for use on the Boston city lines. The cars will be adopted for use on surface lines controlled by the purchasing company.

The big order will entail much construction work, which will be put under way immediately.

Street Car Service Resumed on All Lines In Cincinnati Today

[ASSOCIATED PRESS TELEGRAM]

Cincinnati, Ohio, May 20.—The suit of the city of Cincinnati for the appointment of a receiver for the Cincinnati Traction company was dismissed in the Common Pleas court today after City Solicitor Bettman had informed the court that the street car strike had been settled, and the purpose of the suit accomplished.

Street car service was resumed on all lines today.

The two arbitrators named to take up the questions to be arbitrated met today to select a third member. The agreement provides that in case they failed to agree upon a man the selection should be left to the state board of arbitration and conciliation.

From the uppermost of the floors of a lofty skyscraper where on last Saturday strike sympathizers bombarded a street car manned by imported men, by tossing braces of steel, bags of cement and barrels of plaster upon it, the strikers and sympathizers today took a unique way of telling to the citizens the fact that peace once more reigned.

Thousands of roses and carnations today supplanted the stell and plaster and fell upon the heads of thousands of those who had gathered to see the display, as well as the hundreds of passersby.

It is even claimed that the very men who a few days ago were the hurlers of the agents of destruction today worked for fifteen minutes scattering flowers from the dizzy heights.

FIRE ALARM SYSTEM MIXES UP THE CALL

A mechanical error of the city's fire alarm system resulted in considerable confusion Tuesday morning when an alarm from box 42, Tenth and Locust street, caused four of the fire trucks to run to three different places in the city.

A fire resulting from gasoline at the home of Mr. Williams, 89 North Ninth street, was responsible for the alarm which was telephoned to headquarters. Box 42 was sounded and the two trucks from headquarters responded, finding little fire and nominal loss.

The indicator at No. 4 house. North Fourth street, showed that box 2 had been sounded, and that company made a rapid run to East Newark. The indicator at No. 2 house, East Newark, showed that box 22 had been sounded and the East Newark boys went to Oak street and Hudson avenue. Neither company found any fire and it required considerable time to straighten out the tangle.

The confusion caused many people to believe that a second alarm had been sounded and it was thought that a serious fire was in progress.

DEATH CLAIMS POLICE COURT JUDGE BUSCH

[ASSOCIATED PRESS TELEGRAM]

Springfield, O., May 20.—Albert F. Busch, 32, judge of the Springfield police court, and past exalted ruler of the Elks, died last night from a complication of diseases after an illness of several months He was one of the youngest judges in the state.

URGE APPOINTMENT OF W. H. ANDERSON FOR COMMISSIONER

[ASSOCIATED PRESS TELEGRAM]

Columbus, O., May 20—The candidacy of William H. Anderson, jr., for appointment as tax commissioner for Licking county was urged today by a delegation of prominent men of Newark. Among those urging the appointment were Representative W. D. Fulton and others.

TAKES MERCURY FOR MEDICINE; STILL SURVIVES

[ASSOCIATED PRESS TELEGRAM]

Macon, Ga., May 20—The case of B. Sanders Walker the young banker who last Wednesday swallowed a seven grain bichloride of mercury tablet, mistaking it for a headache remedy, is puzzling his physicians. Mr. Walker early today was reported to be holding his own and his physicians stated there were indications that he might recover. He suffers no pain and is conscious

Water is being given the patient intra-venously. A pint of olive oil is given him every twelve hours and Walker is kept in steaming blankets to eliminate acid. The kidneys are responding slowly to the treatment.

LIVE CHICKENS BY CAR LOAD HELD IN JERSEY CITY

[ASSOCIATED PRESS TELEGRAM]

New York, May 20.—Twenty carloads of live chickens, 4,000 chickens to the car, were being held in Jersey City today became angry jobbers refused to receive them. Hardly a live chicken was handled by dealers yesterday. The trouble arose over a recent complaint of jobbers that receivers were stuffing chickens crops with weight producing sand and gravel to make up for shrinkage sustained in transit. Until receivers agree to abandon the practice the dealers say they will not buy live poultry. Ordinarily about $125,000 live fowls are handled daily.

Annual Report of President of National Association of Manufacturers Made Public

[ASSOCIATED PRESS TELEGRAM]

Detroit, May 20.—The National Association of Manufacturers, assembled in convention here this afternoon, unanimously adopted and forwarded to President Wilson resolutions urging him to veto the sundry civil appropriation bill which was passed in congress containing a provision preventing the use of public funds, appropriated to enforce the Sherman act, for the prosecution of labor and agricultural organizations violating that statute. The resolution was introduced by James A. Emery, of Washington, general counsel for the Manufacturers' Association. After Mr. Emery had assailed the bill for three-quarters of an hour, the resolution was immediately telegraphed to Washington.

[ASSOCIATED PRESS TELEGRAM]

Detroit, Mich., May 20—Charging organized labor has failed to clear itself of "the stains which violence and lawlessness have cast upon it," John Kirby jr., of Dayton, O., president of the National Association of Manufacturers, in his annual report today dwelt at length on present industrial and legislative tendencies and their effects upon manufacturers and employers. He referred in detail to the treatment of great corporations and the railroads and the attitude of manufacturers towards the tariff. He said in part:

"Conspicuous in the momentous events of recent years that have transpired in the field of American industry is the tragedy of Los Angeles and the drama of Indianapolis As a reward of the principal accomplices in this conspiracy, they have one after another, through the power of the invincible 'inner circle' of the American Federation of Labor, been elected to their respective offices. Point to me one single labor leader or delegate who has risen and indignantly demanded that such type of leadership be forever barred from the administration of union affairs.

"During recent years we have witnessed the prosecution and conviction of many business men, under the Sherman anti-trust law for seeking in some way to protect their business against ruthless competition and dominant methods of the labor trust. If they have violated the law, we have no complaint to offer for the penalties which they may be called upon to pay, but we do protest against the free and unmolested manner in which the labor trust defiantly continues to violate these laws.

"We are justified in our condemnation of representatives and senators in congress who in the name of political expediency stoop so low in the scale of public duty as to vote for such legislation as the Clayton anti-injunction, and contempt bills passed in the lower house of the 62d congress, and which only escaped passage in the senate by a hair's breath.

"There are men now acting in the capacity as representatives of the people, who under the cowardly pretense of political expediency, have been willing to violate their oath of office for the cheap price offered by the leaders of an organized gang of dynamiters, who with their entire affiliated membership represent less than two per cent of the population of the country.

"And should not we gaze with hor-

(Continued on Page 10, Col. 4.)

JAPS HAVE ANSWER OF UNCLE SAM

Up to Foreign Office to Take Next Step in Negotiations

ANTI-ALIEN LAND ACT

Passed by California Legislature May Be Tested in United States Court —Extra News Editions in Tokio.

[ASSOCIATED PRESS TELEGRAM]

Washington, May 20—With the answer of the United States to its protest in hand it is now up to the Japanese foreign office to take the next step in the negotiations over the California alien land act. It is expected that the forthcoming rejoinder to Secretary Bryan will be strongly argumentative and calculated to result in the conduct of the future negotiations on a strictly legal basis.

As it is understood that the state department is looking to the Japanese citizen to test the new law by recourse to the United States courts, it may be significant of the drawing of another issue that the Japanese are believed to be reluctant to begin such a movement.

In his protest of May 9 to the state department the Japanese ambassador is understood to have made it perfectly clear that Japan, finding it impossible to deal directly with the state of California, was relying entirely upon the federal government to insure what it believes to be fair treatment for its subjects. Probably that contention will be extended to cover the legal list of the California land law, though the ordinary procedure in such cases would be to allow a Japanese subject threatened with escheatment of his lands, to begin action by application for an injunction.

Representative Bartholdt of Missouri, announced today that he purposed to introduce next Friday a resolution to empower congress to legislate exclusively on all questions affecting the rights of aliens, residing in the United States. The purpose of the measure would be to prevent individual states from passing laws which might cause friction with foreign countries. Lack of federal control, he said affected the ability of the government to carry out a treaty in all its integrity.

NEWS RECEIVED WITH REGRET IN CITY OF TOKIO

[ASSOCIATED PRESS TELEGRAM]

Tokio, May 20—The news that the California alien land ownership bill had been signed by Governor Johnson was received here with regret, although it had been discounted in official and non-official circles. It was hoped up to the last moment, however, that Washington's interven-

(Continued on page 4, Col. 1.)

STEWART CAFFEE FRACTURES LEG FOR FIFTH TIME

Misfortune comes to Stewart Caffee of 71 Wilson street in the way of broken legs, or at least so it seems Mr. Caffee in the past four years has broken the same leg five times, and today he sustained the fifth fracture.

Four years ago on the fifth of May while at the Wehrle fire he fell and received a compound fracture of the hip. This was the first incident in the series of five. Today brought the fifth accident and it crowded closely upon the fourth. The fourth fracture was received by a horse falling upon Mr. Caffee, and he had just had the plaster removed a week when today he stepped off the back porch of his home in Wilson street and so twisted his foot that the leg was broken in a different place. Dr. P. H Cosner was called to reduce the fracture.

The five fractures have all been of the same leg, and none of them has been in the same place.

WEALTHY BANKER SUICIDES.

[ASSOCIATED PRESS TELEGRAM]

Havre De Grace, Md., May 20.—Isaac Hest, president of the Havre De Grace Banking & Trust company and reputed to be one of the wealthiest men of this place, committed suicide today by hanging. His body was found suspended from one of the rafters in the garage of the Havre De Grace Taxicab company.

U. S. Bureau Reports the Continued Erection of Fire Trap School Houses

[ASSOCIATED PRESS TELEGRAM]

Washington, May 20 — School houses that are fire traps continue to be erected throughout the country, despite the tragedies of the past and the United States bureau of education today issued an appeal for better construction of buildings in which the youth is educated. Ohio, Massachusetts and Kansas are the three states given credit for seeking safer construction and better safeguards against fire horrors in schools. The remainder of the country in the opinion of the bureau fails to take precautions.

"Most communities appear to be still oblivious of the fire risk in the schools," says the bureau's report. "Out of 238 school buildings noted for one month in 1913 only 22 are reported with fire proof specifications. Cities that have just had destructive school fires appear to be building in the same old way."

The bureau condemns emphatically what it terms "gingerbread school houses that are a constant menace to the lives of school children." It expresses astonishment that with the advancement of architecture and the increased knowledge of fire proofing, such buildings should be tolerated.

"It is pointed out that the rapid spread of the school social center movement," the report concludes, "which involves extensive use of the school buildings by the general public out of school hours makes it more important than ever to insist upon adequate fire proof construction in schools.'

COMPLETES MAP OF BRIDGES IN RECENT FLOOD

[ASSOCIATED PRESS TELEGRAM]

Cloumbus, May 20.—State Highway Commissioner James R. Marker has just completed a map which shows the bridges washed away throughout the state during the March flood. The map is covered with black-headed pins, each pin representing a loss of $10,000 and only seven counties escaped any loss. These counties were Adams, Erie, Carroll, Noble, Highland, Vinton and Jackson. The total loss of bridges in the state is estimated at $8,400,000 the greatest loss in any single county being in Franklin, where it will reach $787,000. Other large losses were Montgomery, $699,000; Butler, $565,000; Hamilton, $550,000.

GLASS PLANT TANK BURSTS; CLOSES DOWN

[Special to the Advocate]

Utica, May 20.—The bursting of one of the tanks at the Utica Glass Co.'s plant Sunday resulted in the closing down ten days earlier than usual. The accident is similar to the one which caused the fire which completely destroyed the plant several years ago. It was reconstructed from concrete and corrugated stell and Sunday's accident resulted in no damage except the loss of time to the men.

Representatives of the Camp Glass Co. at Mt. Vernon, were in Utica, Monday and engaged the services of a dozen or more of the glass men who were thrown out of employment. They will work at the Mt. Vernon plant until it closes for the summer.

HENRY M. FLAGLER DIED IN FLORIDA TUESDAY MORNING

[ASSOCIATED PRESS TELEGRAM]

West Palm Beach, Fla., May 20—Henry M. Flagler, aged 83, capitalist and railroad magnate, died at his winter home here this morning, after an illness of several weeks. Mr. Flagler recently fell down a flight of steps in his home and because of his advanced age his recovery had not been anticipated.

Henry M. Flagler was born at Canandaigua, N. Y., in 1830. Little is known of his early days except that he was a clerk in a country grocery in Orleans county, Michigan, while in his teens.

Later he moved to Saginaw where he engaged in the manufacture of salt. Becoming interested in the possibilities of the petroleum industry he removed to Cleveland, Ohio, where he organized the company of Rockefeller, Andrew and Flagler, engaging in the refining of oil.

Mr Flagler built the Florida East Coast railroad and later erected the Ponce De Leon and Alcazar hotels at a cost of $3,000,000. His greatest achievement was the extension of his railroad from Miami to Key West. For many years his plan was ridiculed as impracticable and was called "Flagler's folly." The opening of this "over-sea" line is regarded as one of the engineering triumphs of the age.

Mr. Flagler was formerly vice president and director of the Standard Oil company, president and chairman of the board of directors of the Florida East Coast railway and Jacksonville Terminal company, director of the Western Union Telegraph company, Morton Trust company and other corporations.

The body will be buried in a mausoleum at St. Augustine, in the yard of the Memorial church which he gave to the Presbyterians.

BLOODHOUNDS ON ASSAILANT'S TRAIL

[ASSOCIATED PRESS TELEGRAM]

Pittsburg, May 20 Bloodhounds are following trails and bands of men are searching West Moreland county for the assailant of 11-year-old Grace Johnson of Blackburn, whose maltreated body was found near Trafford late last night. The body was secreted in some bushes alongside a road that led from the Johnson home to the school house

The girl left for school yesterday morning, but never reached it.

AUTO RUNS OVER LITTLE TOT AT UTICA

[Special to the Advocate]

Utica, May 20.—James Cree, 4, son of J. A. Cree, Utica garage owner, narrowly escaped death Monday afternoon when he released the brake of his father's automobile as it stood on a grade, allowing the machine to run down the hill with him. The little tot, frightened when the machine's momentum grew with each revolution of the wheels, jumped or fell from the machine. The rear wheels passed over his hips and lower abdomen.

It was first thought that the child was so badly crushed that internal injuries were sustained but the physician announced Tuesday morning that no alarming symptoms had followed and that the child would probably recover.

The machine stood in front of the Cree shop which is at the top of a small hill. The little boy had been playing in and around the machine most of the afternoon. The engine was not running and the brake was set to hold the machine on the grade. How the little boy managed to release the brake is a mystery.

New Cuban President and First Lady of Land

CUBA HAS CHANGE OF OFFICERS

General Mario Menocal Inaugurated Today President of Republic

NEW PHASE OF EXISTENCE

Promised by the Elevation of Members of Conservative Party, Victorious in Recent Election —Educated in the United States.

[ASSOCIATED PRESS TELEGRAM]

Havana, May 20.—With the inauguration today of Gen. Mario G. Menocal president in succession to President Jose Miguel Gomez and of Dr. Enrique Jose Varona as vice president, the Cuban republic enters on a new phase of its existence in a spirit of high hopes for the establishment of peace and preservation of the island.

President Menocal on taking office contents himself with the declaration that he will devote all his energies to giving the country a clean business administration which will favor the industries of the island and develop its splendid resources which will welcome foreign capital and immigration and maintain friendly relations with all nations, especially with the United States to which Cuba is so closely linked by bonds of mutual affection and interest.

Cosme De La Torrente, secretary of state, is the vice president of the conservative party. At the time of the second American intervention he was Cuban minister to Spain, a position he resigned.

Crystobal De La Guardia, secretary of justice is the only member of the cabinet who has no war record. In 1898 he made an unsuccessful effort to organize a labor party. As a senator he made a strong fight against the lottery, chicken fighting and jaialai. His selection for the portfolio of justice is considered an excellent one.

Col. Aurieto Hevia, secretary of the interior, was one of General Calixto Garcia's expedition which embarked on the Hawkins for Cuba and when that vessel sank off the Jersey coast he narrowly escaped with his life. During the first intervention, he was assistant secretary of state. Since 1906 he has practiced as a lawyer.

Leopoldo Cancio, secretary of the treasury has been a cabinet minister several times. He assisted in the preparation of the reciprocity treaty with the United States in 1903.

Jos. Ramon Vallalon, secretary of public works was graduated in 1889 from Lehigh university, where he ob-

(Continued on Page 10, Col. 6.)

BOUT DECIDES HEAVYWEIGHT CHAMPIONSHIP

[ASSOCIATED PRESS TELEGRAM]

San Francisco, Calif., May 20 — A new heavyweight champion of the world may be heralded here tonight when Gunboat Smith, one time idol of the United States navy, and Jess Willard, a product of Missouri, conclude the 20 round bout. The two are the logical contenders for the title which now is claimed by Luther McCarty. It is probable that the winner of tonight's fight will be matched with McCarty to determine finally who shall have the crown.

$20,000 FOR FLOOD SUFFERERS.

[ASSOCIATED PRESS TELEGRAM]

Philadelphia, May 20—Mayor Blankenburg sent a dispatch to Gov. James M. Cox of Ohio, directing him to draw on the permanent relief committee of Philadelphia for $20,000 for the benefit of the sufferers of the recent floods. The committee previously had contributed toward the relief of the sufferers.

The Silver Thread

(By Chalmers L. Pancoast.)

The Newark Board of Trade has as its broad mission the promoting of civic patrotism. This is the basic element of all its work;—it is the silver thread running through every plan of the entire boosting campaign.

The most deadly enemy of civic patriotism—or "love for one's town" is prejudice. There is only one way to conquer prejudice and that is to fight it to a finish.

The large membership of the Newark Board of Trade has the brains and energy to put to flight prejudice and ignorance concerning the big educational boosting movement in Newark.

ASKS PAROLE BE WITHDRAWN AND VOLUNTARILY RETURNS TO MANSFIELD REFORMATORY

Broken in health and unable to longer withstand the scorn of acquaintances and the taunts of former friends, which he says have blighted his life since he pleaded guilty to complicity in the lynching of Carl Etherington, "dry" detective here in 1910, Quincy Sutley has gone to the Mansfield state reformatory requesting that his parole be withdrawn and he be allowed to serve out his sentence.

Combined ill health and annoyance over the stigma of an impending reformatory sentence have made futile the young man's effort to live down the unfortunate connection with the lynching, he says.

"I can't get any decent kind of work, my friends all seem to have turned against me, and my life has been ruined, moaned Sutley to Dr. P. H. Cosner, when he told the physician Monday he was going back to the Mansfield institution.

Sutley announced his intention of seeking an unconditional pardon, and if that failed, he said, he would prefer serving his indeterminate sentence to trying to live down the disgrace of the affair.

It will be recalled Sutley was one of a number who pleaded guilty to inciting to riot during the unfortunate episode of 1910, and was sentenced to an indefinite service in the Mansfield institution. On May 16, 1911, he began his sentence. His parole was ordered a few months later.

Sutley's faithful reports to the institution have been a matter of comment.

One Sunday each month since his release the young man has reported personally to Dr. Cosner for medical examination. When the physician was not in Newark, Sutley has gone to Mansfield on his own expense to tell officials at the institutiin how he conducted himself.

He has been a sufferer from lung trouble, and is said to have expressed the intention of going to the northwest to work if he could obtain an unconditional release from the institution at Mansfield.

He has a brother and a sister living here. His mother died only a short time prior to the Newark lynching, and this fact, coupled with the condition of his health and inability to obtain suitable employment, is said to have caused him to become discouraged.

Sutley's reputation was regarded as first class prior to the lynching of Etherington, and his deportment since his release from Mansfield has been equally good, it is said. His defense was that he was an innocent victim of the state prosecution.

BOWLING

In the Kuster bowling cup contest last night on Wilson's alleys, Mr. Stoll won the cup from Guy Tracey by 109 pins in the five games. Mr. Stoll will take on Mr. Fred Harlow Wednesday night. In the drawing last night Ernest Miller's name was drawn out. Following are the scores of last night:

Stoll	208	234	148	170	210	971
Tracey	153	199	178	181	151	862

TODAY'S RECORD OF THE PUGILISTS

1898—Kid McCoy outpointed Gus Rurlin in 20 rounds at Syracuse.

1909—Leo Houck defeated Tommy O'Keefe in 6 rounds at Lancaster, Pa.

1911—Dixie Kid defeated Young Loughrey in 4 rounds (foul) at Paris.

1911—Georges Carpenter defeated Frank Loughrey in 15 rounds at Paris.

1912—Ray Temple outpointed Joe Mandot in 8 rounds at Memphis.

1912—Jack Harrison defeated Private McEnroy for English middleweight title in 20 rounds at London.

1912—Young Dyson defeated Charley Griffin in 15 rounds at Marieville.

1912—Eddie Campi defeated Jimmy Walsh in 6 rounds at Sacramento.

CLIMBERS 35, HAZELWOOD 5.

Helsey's Hill Climbers defeated the Hazelwood team Saturday afternoon at the Bellevista grounds by the score of 35 to 5. Batteries—Dougherty and Huffman for the Hill Climbers and McCoaksky and Altmyer for the Hazelwood team.

Read the Want Ads every night.

CAPUDINE CURES HEADACHE

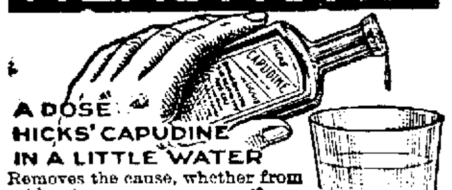

A DOSE HICKS' CAPUDINE IN A LITTLE WATER

Removes the cause, whether from cold, gripp, or nervousness. 10c., 25c. and 50c. AT WELL-STOCKED DRUG STORES

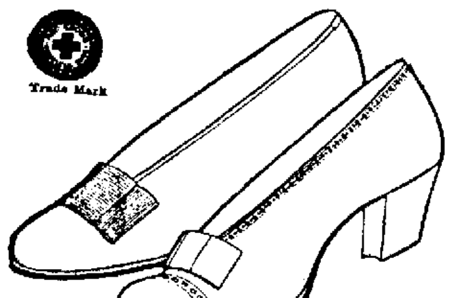

These are the Pumps that will be worn this summer

Dull black calf is the favorite material, but tan, patent leather, white and dark fabrics will also be popular.

Red Cross Shoe
"Bends with your foot" Trade Mark

And at our store you can get these charming styles in the famous Red Cross Shoe—the shoe that "bends with your foot," and makes every step so wonderfully comfortable that walking will have no terrors for you even on the hottest day.

Courteous, skilful clerks who know just how to fit you.

Oxfords $3.50 and $4.
High Shoes $4, $4.50 and $5.

Linehan Bros.

VIGOROUS MEN AND WOMEN ARE IN DEMAND

If your ambition has left you, your happiness is gone forever unless you take advantage of Evans Drug Store's magnificent offer to refund your money if Wendell's Ambition Pills do not put your entire system in fine condition and give you the energy and vigor you have lost.

Be ambitious, be strong, be vigorous. Bring the ruddy glow of health to your cheeks and the bright sparkle that denotes perfect manhood and womanhood to your eyes.

Wendell's Ambition Pills, the great nerve tonic, can't be beat for that tired feeling, nervous debility, poor blood, headaches, neuralgia, restlessness, trembling, nervous prostration, mental depression, loss of appetite and kidney or liver complaints.

In two days you'll feel better. In a week, you'll feel fine and after taking one box you will have your old time confidence and ambition.

Secure a 50 cent box today and get out of the rut.

Birmingham Stopped By a Broken Leg

Joe Birmingham, whose remarkable success this season with the Cleveland club of the American league has interested the fans all over the country, has lost his streak of luck. Not only has he broken his leg and thus been put out of the game, but Larry Lajoie, the mighty second baseman was so badly hurt that he had to remain out for some days.

The injury may eliminate the Naps from the position of contenders in the league race.

In the ninth inning of the second game with Frank Chance's New York team, Birmingham doubled and in sliding into second caught his spikes on the rod to which the bag was fastened, breaking the bone in one of his ankles. The injury may keep him out of the game the balanse of the season.

Birmingham's success as a manager has been meteoric. When Harry Davis resigned in disgust toward the close of last year, Birmingham was placed in charge of a team that was fast skidding toward the cellar. He seemed to put new life into the Naps immediately. The team pulled itself together and by a magnificent spurt in the closing days nosed out the White Sox and finished in the first division.

The present season opened in a blaze of glory for Cleveland. Birmingham kept them in the fight from the start, and played a magnificent game himself in the outfield. With practically the same team that finished fourth last year, he has been at the top and fighting it out with the Athletics and Washingtons, until this unfortunate accident laid him low. Joe is only twenty-nine years old; and the youngest big league manager in captivity.

BASEBALL

NATIONAL LEAGUE.
How the Clubs Stand.

Club.	Won.	Lost.	Pct.
Philadelphia	17	7	.708
Brooklyn	19	9	.679
New York	15	12	.556
Chicago	15	16	.481
St. Louis	14	15	.483
Boston	11	15	.423
Pittsburg	12	18	.419
Cincinnati	9	20	.310

Today's Schedule.
Cincinnati at Philadelphia.
Chicago at Boston.
St. Louis at New York.
Pittsburg at Brooklyn.

Yesterday's Results.
Cincinnati 9, Boston 8. Ten innings.
Philadelphia 10, Chicago 4.
Brooklyn 2, St. Louis 1. Eleven innings.
New York 3, Pittsburg 2. Fourteen innings.

AMERICAN LEAGUE.
How the Clubs Stand.

Club.	Won.	Lost.	Pct.
Philadelphia	19	8	.704
Cleveland	20	11	.645
Washington	17	10	.630
Chicago	20	13	.606
Boston	13	18	.419
St. Louis	14	20	.412
Detroit	11	21	.344
New York	8	21	.276

Today's Schedule.
Wasington at Cleveland.
Philadelphia at Detroit.
Boston at Chicago.
New York at St. Louis.

Yesterday's Results.
Cleveland 4, Washington 1.
Detroit 9, Philadelphia 3.
Boston 10, Chicago 1.
New York 8, St. Louis 6.

AMERICAN ASSOCIATION.
How the Clubs Stand.

Club.	Won.	Lost.	Pct.
Columbus	18	10	.643
Kansas City	19	15	.559
Milwaukee	19	15	.559
Louisville	18	15	.545
Indianapolis	15	15	.500
Minneapolis	14	16	.467
St. Paul	12	18	.400
Toledo	11	22	.333

Today's Schedule.
Columbus at Kansas City.
Toledo at Minneapolis.
Indianapolis at Milwaukee.
Louisville at St. Paul.

Yesterday's Results.
Rain at St. Paul and Minneapolis.
Milwaukee 15, Toledo 3.
Indianapolis 6, Kansas City 3.

CENTRAL LEAGUE
How the Clubs Stand.

Club.	Won.	Lost.	Pct.
Springfield	15	10	.600
Fort Wayne	15	11	.577
Grand Rapids	14	11	.560
Dayton	11	14	.440
Terre Haute	11	15	.423
Evansville	10	15	.400

Yesterday's Results.
Evansville 6, Dayton 5.
Fort Wayne 5, Terre Haute 2.
Grand Rapids 4, Springfield 2.

OHIO STATE LEAGUE
How the Clubs Stand.

Club.	Won.	Lost.	Pct.
Lexington	8	3	.727
Portsmouth	7	4	.636
Chillicothe	7	4	.636
Charleston	6	5	.545
Huntington	5	6	.455
Hamilton	4	7	.364
Ironton	4	7	.364
Maysville	3	8	.273

Yesterday's Results.
Portsmouth 5, Ironton 4.
Charleston 5, Huntington 0.
Chillicothe 6, Hamilton 1.
Maysville 5, Lexington 4. Twelve innings.

INTERSTATE LEAGUE.
How the Clubs Stand.

Club.	Won.	Lost.	Pct.
Youngstown	13	5	.722
Wheeling	12	7	.632
Erie	12	7	.632
Akron	10	9	.526
Columbus	8	10	.444
Steubenville	5	14	.263

Today's Schedule.
Steubenville at Columbus.
Youngstown at Canton.
Akron at Erie.
Wheeling at Zanesville.

NEW UNIFORMS FOR THE NEWARK CUBS

The Newark Cubs will appear in new uniforms in their next game, the suits having arrived Monday, purchased through the Norton book store. They are gray in color with thin black stripes and leather belts. The stockings are black and white, the whole making an attractive appearance. The Cubs are going good and under the management of Fred Siegle and promise to make one of the fastest amateur tams in the city.

Almost Silent.

If money really talks, some men are fond of whispering.—Judge.

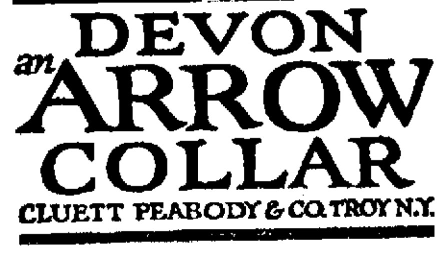

DEVON
an ARROW COLLAR
CLUETT PEABODY & CO. TROY N.Y.

BAZLER & BRADLEY, Funeral Directors.
Are at your service day or night. Lady assistant. Free ambulance service. New Phone 1919; Old Phone 850.

BENJAMIN FRANKLIN SAID:—

It is not what you earn—but what you save—that makes you rich—

YOU HAVE TO SPEND IN ORDER TO LIVE—AND THE SECRET IS TO SPEND SO THAT EVERY DOLLAR BUYS MOST.

YOU KNOW AS WELL AS WE DO that there's but one reason for value giving and that is—**BUYING POWER** that can dictate its own terms, no one denies that.

CORNELL WIELDS SUCH A POWER and it is because of this advantage that **CORNELL** can offer Suits at

$10 and $15

that bear higher price marks elsewhere. Guaranteed all wool fabrics. Every size—models that are absolutely correct or we wouldn't show them—patterns that the present season approves. Come and see.

29 SOUTH PARK **CORNELL** 29 SOUTH PARK

WHERE QUALITY IS NEVER A MISREPRESENTATION.

Brilliant Young Star Quits Baseball Career to Give Best Friend Job

Arthur Shafer, affectionately "Artie" to the fans of the New York Giants National league pennant holders, one of the most promising young players of several seasons, has quit baseball because of his love for his friend, Fred Snodgrass, utility man of the same club. That is the interpretation his friends place on his strange desertion of the club.

Shafer, who has a wealthy father, in the automobile business, in Los Angeles, has long been a friend of Snodgrass, who also lives there. When the present season opened, Manager McGraw placed Shafer at short, and he has done some brilliant work in the position. His batting average up to his last game was .296, which is pretty high for a youngster of twenty-one years. Once in a while he was erratic and missed some easy plays. Lately he was sent to center field, a place once filled by his friend Snodgrass. As long as Shafer played there there was no chance for Snodgrass to get into the game. Since Shafer is of emotional temperament and given to strange fancies his friends believe that his chief motive in quitting was to give Snodgrass a chance. Shafer is a college graduate, having gone through one in Los Angeles. He comes from a good family and does not find it necessary to work at baseball to make a living.

Orrine for Drink Habit

TRY IT AT OUR EXPENSE

We are in earnest when we ask you to give ORRINE a trial. You have nothing to risk and everything to gain, for your money will be returned, if after a trial, you fail to get results from ORRINE. This offer gives the wives and mothers of those who drink to excess an opportunity to try the ORRINE treatment. It is a very simple treatment, can be given in the home without publicity or loss of time from business, and at a small price.

ORRINE is prepared in two forms: No. 1, secret treatment, a powder; ORRINE No. 2, in pill form, for those who desire to take voluntary treatment. Costs only $1.00 a box. Come in and talk over the matter with us. Ask for booklet.

Frank D. Hall, 10 North Side Square.

REASONS 8, 9, 10.

For Safety of Deposits in The Buckeye State Building and Loan Company, Rankin Building, 22 West Gay Street, Columbus, Ohio.

8. We are under state supervision and inspected by state officials.

9. Our securities are all non-negotiable first mortgages, which cannot be sold or hypothecated; securities which burglars cannot steal or any one dispose of to advantage.

10. Our reserve fund is over $100,000 a great protection to depositors.

You Can Make Pure Lager BEER

In Your Own Home—with Johann Hofmeister Genuine Lager Beer Extract

You can now brew your own beer—best you ever tasted—easily, cheaply, right in your own home. With Johann Hofmeister Beer Extract anyone can make the same high quality lager beer that has been made in Germany for ages—in the same honest, old-fashioned way. Beer that's so tasty, wholesome, satisfying, every member of the family will surely be delighted with it. Better beer than you can buy in saloons or in bottles anywhere. And it will cost *less than 3 cents a quart—a little over a half cent a glass!*

Real Malt and Hop Beer at 11 Cents a Gallon Remember, it's not near-beer—not imitation beer—but *real German style lager beer, made of select Barley Malt and the best Hops.* Beer of fine, natural color — topped with a rich, creamy foam. Beer with snap and sparkle—clear and pure as can be—with life and health in every drop. *And the taste—oh, delicious!*

Johann Hofmeister Lager Beer Extract is guaranteed under the U. S. Food and Drugs Act. Serial No. 30,317. No license needed anywhere to make your own beer with this pure extract. Get a can of it today, follow the simple instructions—then you'll know why *brewery beer can never be sold where this beer has been introduced.*

50c can makes 3 gallons of beer.
75c can makes 7 gallons of beer.

Sold by all Druggists, or sent direct, prepaid, upon receipt of price (either size), by Johann Hofmeister, 85 Hofmeister Bldg., Chicago, Ill.

EPILEPTIC FITS *Stop*

when the weak nerves that cause the spells are strengthened and kept in good condition by the use of

Dr. Guertin's Nerve Syrup

It helps with the first Dose. Safe, sure and guaranteed to give satisfaction. **Your dollar back** if first bottle fails in any case of Epilepsy or St. Vitus Dance, no matter how bad. It is the Sunshine for Epileptics. A valuable remedy for Dizziness and Insomnia.

Large bottle, $1.00; 6 bottles, $5.00
Sold by
Evans' Drug Store
Warden Hotel Block

Write the makers, **Kalmus Chemical** Co., Kalmus Building, Cincinnati, O., for their valuable illustrated medical book, **FREE** "EPILEPSY EXPLAINED" which is sent free to you

BIG G Cures in 1 to 5 days Gonorrhoea and Gleet. Contains no poison and may be used full strength absolutely without fear. Guaranteed not to stricture. Prevents contagion.

WHY NOT CURE YOURSELF?

At Druggists, or we ship express prepaid upon receipt of $1. Full particulars mailed on request.

THE EVANS CHEMICAL CO., Cincinnati, O.

YOUR GARMENTS LOOK LIKE NEW IF CLEANED BY
Callander's Dye Works
51 NORTH FOURTH ST.
BOTH PHONES. WAGON CALLS.

LEGAL NOTICE.

ASSIGNEE'S PUBLIC SALE.

In obedience to an order of the Probate Court of Licking County, Ohio, I will offer for sale at public sale at the Y. M. C. A. Building in Newark, Ohio, at 1:00 p. m. on the 2nd day of June, A. D., 1913, the stock and fixtures of the F. J. Pratt jewelry store. Terms of sale: Cash. The property will be sold at public auction as a whole to the highest bidder for not less than two-thirds of the appraised value of the same.

J. HOWARD JONES,
Assignee.

Newark, O., May 19, 1913.
5-19d 10t

NOTICE OF APPOINTMENT.

Estate of Joseph F. Smith, deceased. Anna A. Sturgeon and Minnie E. Jones have been duly appointed and qualified as executrixes of the will of Joseph F. Smith, late of Licking County, Ohio. Dated this 12th day of May, 1913.
ROBBINS HUNTER,
5-13 tues 3t Probate Judge.

NOTICE OF APPOINTMENT.

Estate of Hiram Brooks, deceased. Lester N. Bradley has been duly appointed and qualified as administrator with will annexed of the estate of Hiram Brooks, late of Licking County, Ohio. Dated this 12th day of May, 1913.
ROBBINS HUNTER,
5-13 tues 3t Probate Judge.

Read the Want Ads every night.

5% THIS SHOULD INTEREST YOU 5%

The Citizens Building & Loan Association

No. 31 South Third Street — Established 1880

Have taken an active part in assisting hundreds of families to own their homes. The charter is perpetual and during the 33 years it has been in business all money deposited with it has been paid on demand. Last year a dividend of 6 per cent was paid all stockholders and BORROWERS.

We Guarantee 5% On Special Deposits

Now is the time to start a savings account, no matter how small. It will have our time and attention.

If you have ample security and want to borrow to build a home we are in business to help you. Investigate where you like then see us. We want to convince you where to borrow.

DIRECTORS:
Julius J. D. McNamar, Asbury Bishop, George Frombolts, Chas. Miller, Chas. O'Bannon, Herbert H. Harris, Jos. Schrier, Geo. E. Kinsey, C. L. V. Holtz

Legal Rate Loans

ON EASY TERMS

$25 Costs $3 for Three Months
Pay $9 the First Month
Pay $9 the Second Month
Pay $10 the Third Month

Total $28
THAT'S ALL

Other amounts—$50 to $100—at same proportionate rates.

Loans on household goods, pianos, horses, wagons, fixtures and other chattel securities.

Loans made in Columbus and all nearby towns and country.

Special to our patrons: If borrower dies before loan is fully paid, and payments have been paid as they fell due, the balance of the loan will be cancelled and the papers will be delivered to borrower's family free.

Our agent is in Newark on Friday of each week.

Call, write or phone. Use blank below.

Name ....
Address ....
Amt. Wanted ....

State Loan Company
6th Floor, Union Nat'l. Bank Bldg. Cor. Spring and High Streets. Bell, Main 4566. Citizens 8065. Columbus, Ohio.

Park National Bank

Newark, Ohio.
Capital $100,000.00
Surplus .... $ 15,000.00
Your Banking Business Solicited

NEWARK MONUMENT COMPANY PHONE 1404 MEMORIALS OF QUALITY

BOSTONIANS Famous Shoes for Men.
STEPHAN
17 SOUTH SIDE SQUARE

A. T. SPEER, M. D.
Office and Residence
52 EAST CHURCH STREET.
Special attention to treatment of Chronic Diseases and Diseases of Genito-Urinary Organs.

DR. N. S. BURWELL
VETERINARY SURGEON.
Specialist in all chronic and malignant diseases of horses. Fistula and lameness positively cured. Prompt service day or night. Office 59 W. Harrison St. Auto phone 1739.

Smallpox is almost constantly present in Mazatlan, Mexico.

JOSEPH RENZ,
Notary Public, Real Estate and Insurance.
Office No. 7½ West Side square, over Sample Shoe Store.
Deeds and Mortgages written. All business entrusted to me will be promptly and carefully attended to.

JOHN M. SWARTZ,
ATTORNEY-AT-LAW.
Practice in all courts. Will attend promptly to the business entrusted to him. Special attention given to collections, administrations of estates, accounts of administrators, executors, guartians and trustees, carefully stated and attended to. Special facilities for obtaining patents in all countries.
Office Over Franklin National Bank.

CHARLES W. MILLER, LAWYER.
Room 5 Fleek and Zartman Building, West Main Street.
I desire to announce that I will again take up the practice of law. All business entrusted to me will receive careful and prompt attention.
CHARLES W. MILLER.

Newark Attorneys

J. V. HILLIARD, 605 Trust Building.
HARRY D. BAKER, 7½ North Third Street.
ROBERT W. HOWARD, 23½ SOUTH SIDE SQUARE. New Phone 1554.
FREDERIC M. BLACK, 907 Newark Trust Building.
CHARLES C. FORRY, 709 Trust Bldg. Auto phone 1361.
JOSEPH W. HORNER, 702 Trust Bldg. Auto phone 1692
FRANK A. BOLTON, 710 Trust Building.
RAY MARTIN, Rooms 12-1-12 Lansing Block.
HENRY C. ASHCRAFT, 24½ West Main. Automatic phone 1018
FULTON & FULTON, 18½ North Park Place.
T. L. KING, 25½ South Third Street.
KIBLER & KIBLER, 1007 Newark Trust Building.
J. W. LEIDIGH, 503 Newark Trust Building.
SMYTHE & SMYTHE, 45½ West Main Street.
HARVEY J. ALEXANDER 607 Trust Bldg. Auto phone 3804.
R. B. PRIEST, Sixth Floor Trust Bldg. Phone 1705.
JOHN M. SWARTZ, Over Franklin National Bank.
Fitzgibbon & Montgomery, 907 Newark Trust Building.
J. F. LINGAFELTER 18 LANSING BLOCK.
JONES & JONES, 903 Trust Building.

NewspaperARCHIVE.com

FIREMEN'S PENSION MEASURE PASSED BY CITY COUNCIL AT MEETING HELD MONDAY NIGHT

The firemen's pension ordinance, which has been hung up in council a number of times, bobbed up serenely again Monday night in the form of a new ordinance duly approved by the city's legal department and following considerable discussion on the part of the members of council, was passed unanimously and the measure will become effective "at the earliest period allowed by law."

Councilman Dwyer introduced the measure which was drawn up by legal counsel employed by the firemen. Some of the members questioned whether the form was in accordance with the law but Solicitor Jones stated that he had seen the document before the meeting opened and that as far as he was able to judge from his hurried reading of its provisions, it was in due form and was in accordance with the municipal code.

The petition which was presented to council several months ago asking the city to vacate Neal Place came up again and was referred to the street committee.

It will be remembered that Rev. P. H. Frye of the West Newark M. E. church asked for the vacation of a strip of ground on the South Side of Neal Place. The church had been given a lot on the corner by Eli Hull and it was found that the lot was too small for the edifice which the congregation desired to erect. They asked that the street, Neal Place, which was 40 feet wide, be narrowed to 25 feet and the 15 foot strip taken off the south side, be vacated and turned back to Mr. Hull

Later the church became dissatisfied with Mr. Hull's offer and purchased another lot where they propose to erect a church. The plans for the building have already been drawn for the lot in the new location.

Councilmen state that none of them was consulted regarding the petition which was presented again last night. According to information secured by the Advocate Tuesday, most of the people in the vicinity of the street named in the petition, are anxious for favorable action by the council. It is understood that Mr. Hull has agreed to open Neal avenue, providing this 15 foot strip is vacated. According to a statement made by a West Newark man, property values would be increased and interest generally benefitted.

This petition, with a resolution instructing the clerk to give legal notice of its being filed, was referred to the special committee consisting of Messrs. Muenz, Keller, Prior, Dwyer and Stasel. This committee was named several months ago to consider the same matter and is familiar with the conditions in that end of the city. The members will report at the next meeting and in the meantime an effort will be made to straighten out the tangle.

Councilman Muenz's ordinance, fixing the annual budget asking for a tax levy for the year 1914 was passed under a suspension of the rules. The measure provides for a levy of 5.43 mills for the city's expenses and an additional 2.8 mills for sinking fund and interest. The levy is divided as follows:

General fund	.00 mills
Public Safety	1.50 mills
Public Health	.11 mills
Public Service	1.90 mills
Hospital	.07 mills
Library	.05 mills
	5.43

Sinking fund and int. 2.80 mills

The public service committee reported on the petitions for a sewer in Eleventh street from Granville to Selby and the protests against the same improvement. The committee found that the sewer was necessary and recommended legislation to that end. Dr. W. H. Knauss, health officer, in a communication reported that his department had made an investigation and found that the soil in that part of the city was such that cesspools and vaults could not be properly maintained. He recommended the sewer.

The law committee reported on the Buena Vista street assessment controversy which arose at the last meeting when Mr. Payne's resolution was read declaring it necessary to construct sidewalks between Main and Indiana streets. The committee reported tha $117.17 was assessed against each lot, valued at $620. The state law allows an assessment equal to 1-3 of the lots value. The committee reported that lots on this street could be assessed up to $206,-56 and recommended the passage of the resolution.

Councilman Prior's ordinance increasing the compensation for city's laborers, was read for the second time and a motion to suspend the rules to give it a third reading was lost.

A resolution by Mr. Prior was adopted authorizing the clerk to issue vouchers on council funds. This action was taken upon the recommendation of the state examiners who went over the city's records several weeks ago.

Councilman Muenz's resolution authorizing the clerk to invest $212.00 in the cemetery endowment fund by depositing it in the Citizen's Building & Loan at 5 per cent interest was adopted.

Mr. Keller's resolution to prepare plans for Eleventh street sewer was adopted on suspension of rules. Mr. Payne's resolution for the sidewalks in Buena Vista street and for the paving of the same street from Indiana to the top of the hill, were both adopted.

GOLD DUST

makes pot and pan spick and span

Soap and muscle won't clean your pots and pans properly—thoroughly.

Ordinary washing of cooking utensils passes over whole hidden nests of little wigglers—commonly called germs.

Gold Dust is a sanitary washing powder that not only removes the visible dirt and grease, but digs deep after every trace of germ life—sterilizes pots, pans, pails and kettles—leaving them clean, wholesome, *safe*.

Shake a little **Gold Dust** in your dish-water and see the startling results.

Gold Dust is sold in 5c size and large packages. The large package means greater economy

"Let the GOLD DUST TWINS do your work"

RHEUMA DRIVES OUT

RHEUMATISM

After 25 Years of Misery, This Man Walks, Works and Feels Fine Again.

Right away—the first day you start to take RHEUMA—the Uric Acid poison begins to dissolve and leave the sore joints and muscles. Its action is little less than magical.

RHEUMA works so speedily you actually can feel the Rheumatism leaving the body. A bottle costs but 50 cents and if you are not satisfied Evans' Drug Store will return your money. Read this:

"I wish to state to you the facts and nothing but the facts. I bless the day a friend brought me a 50-cent bottle of RHEUMA. I used one-half of it and it did me more good than all the other medicines I ever tried. I had been afflicted with Rheumatism all over my body for more than 25 years; I could not walk, and was a broken down man. During that time I spent a small fortune trying to be rid of the horrible disease, but without help. However, RHEUMA reached my case, and I thank God I can again use my feet and do my work.

"Before taking your medicine I was staying with a daughter on her farm, and despite her loving efforts to tempt my appetite I could not eat. After I had taken RHEUMA two days my appetite returned. Yours for prosperity."—Prof. H. H. Kolling, 7 S. Ninth St., Richmond, Ind., Oct. 10, 1912.

GOSHEN.

There will be preaching at Goshen next Sunday at 2:30; Sunday school at 1.30. All welcome.

Newark callers from here last week were Mr. McGuire Cessna and son Lester, Mr. Howard Rine and daughter Glenna, John Cessna, George and Anna Frampton.

Miss Ella Varner spent Sunday with friends at Goshen.

Miss Chloe Deenis spent from Thursday until Sunday with her parents of near Mt. Zion.

Mr. and Mrs. C. B. Fisk were the guests of Mr. and Mrs. G. W. Chapin Sunday.

Mr. and Mrs. Chas. Clark, Mr. and Mrs. Ray Hayes, Mr. and Mrs. Artie Jones and son Edgar and Mr. and Mrs. Walter Howell were guests of Mr. and Mrs. John Johnson Sunday.

Mr. and Mrs. W. B. Ashcraft were the guests of the latter's parents Sunday.

There will be singing at Goshen next Saturday night. All members of Goshen are invited to come.

Mise Myra Little spent Saturday night and Sunday the guests of Mr. and Mrs. Varden Little of Winding Fork.

Miss Deatha Deenis left Sunday for Mrs. C. B. Fisk's where she will spend some time working for them.

Mr. Geo. and Anna Frampton spent Saturday night with relatives at Goshen.

Mr. and Mrs. Allen Mizer were the Sunday guests of Mr. and Mrs. Frank Mizer.

Wonderful Skin Salve.

Bucklen's Arnica Salve is known everywhere as the best remedy made for all diseases of the skin, and also for burns, bruises and boils. Reduces inflammation and is soothing and healing. J. T. Sossaman, publisher of News, of Cornelius, N. C., writes that one box helped his serious skin ailment after other remedies failed. Only 25c. Recommended by F. D. Hall.

MOOSE CHARITY MINSTREL TONIGHT

The Minstrel Committee have decided to sell Balcony tickets (except first four rows) at 50c and gallery at 25c instead of all tickets at $1.00 as formerly announced

TO DISCUSS QUESTIONS OF ELECTROLISIS

Councilman John A. Dwyer announced at Monday night's meeting that the law committee had been invited by the representatives of the gas company to meet them Friday night of this week at the council chamber when interesting data will be presented relating to the question of electrolisis and its effect on gas and water maine. Mr. Dwyer, a member of the law committee stated that his committee would like to have all the members of council and city officials as well as others who might be interested, attend the meeting. It is understood that the exhibits offered at the meeting will be highly interesting and entertaining from a scientific point of view As one of the city officials put it, "it will be as interesting as a moving picture show."

FRECKLE-FACE

Sun and Wind Bring Out Ugly Spots, How to Remove Easily.

Here's a chance, Miss Freckle-face, to try a remedy for freckles with the guarantee of a reliable dealer that it will not cost you a penny unless it removes the freckles; while if it does give you a clear complexion the expense is trifling.

Simply get an ounce of othine—double strength, from your druggist, and a few applications should show you how easy it is to rid yourself of the homely freckles and get a beautiful complexion. Rarely is more than one ounce needed for the worst case.

Be sure to ask the druggist for the double strength othine as this is the prescription sold under guarantee of money back if it fails to remove freckles.

ST. JOE ROAD.

Mrs. Miles, Messrs. Oscar Brooks and Charles McKinney and Miss Mary McKinney were Columbus visitors Sunday.

Messrs. William Priest and son Charles and Isaac Priest of Union county came over in an automobile and visited Mr. Henry Priest, who is quite sick at the home of his sister, Mrs. Virgil Tharp Sunday. Mr. Geo. Priest returned with them to Union county where he will visit a short time.

Mrs. Sutton is on the sick list.

Mr. J. B. Cush was in Newark Saturday.

Mr. and Mrs. Eli Moore, Mr. and Mrs Thurston Albery were Sunday visitors at the home of George Albery.

Miss Gertrude Cush attended the commencement at Jersey.

Got a Cold Potato.

"I guess I'll get out of business," said the salesman, dolefully. "I'm too unsophisticated. I made arrangements with a firm for exclusive territory for the sale of Japanese art."

"What happened?"

"They gave me California."—Washington Sta.

Life is longer in the German cities than in the small towns, according to the German statistical bureau.

Legal Notice of Accounts Filed.

The State of Ohio, Licking County, ss. Probate Court

Notice is hereby given that the following accounts have been filed in the Probate Court of Licking County, Ohio, and are pending for hearing and settlement

By the Executors of Orlena Meeker, Samuel L. Blue, William R. Schlegel, James E. Thomas, James M. Dustheimer, Adela Tracy Wilson, Joel Palmer, Thomas J. Hirst, Robert Bodle, Theodore K. Valentine, Sarah P. Montgomery.

By the Administrators of Harry L. Williams, Harvey Lawver, John Messenger, Charles Reid, Joseph R. Smith, Lydia Katherine Rosebraugh, Henrietta Looker, Charles W. Woodward, Lulo F. Clark, Laura E. Weekley.

By the Guardians of Charles, Grace and Dorothy Nace, Hazel Beem and Lulu Beem, Hannah Simmons, Lillian, Austin and Fountain Motz, Chauncey, Ethel and Dorothy Dunaway, Arthur Moore, James Charles Taylor, William V. Floyd

By the Assignee of Jacob T. Brown.

Said accounts will be for hearing Saturday, June 14, 1913, at 9 a. m. and they will be heard from day to day until finally disposed of. Any interested in said accounts can file exceptions thereto on or before said Saturday, June 14, 1913.

ROBBINS HUNTER,
5-20 tues 3t Probate Judge.

SET OF TWINS ARRIVES AT THE DRAKE RESIDENCE

Announcement was made Tuesday of the birth of twins, both boys, to Mr. and Mrs. James Drake, of 310 Ohio street, "Texas." One tipped the beam at 6 3-4 pounds and his brother weighed 7 1-2 and both are sturdy youngsters. Dr. C. F. Legge was the attending physician. The mother was formerly Miss Leota Whyde. Mr. Drake is a cement contractor. The parents report that this is the only set of twins born in either family for several generations back.

Spain had a larger foreign trade in 1912 than ever before, it reached $379,014,294. Exports totaled in value $190,467,147 and imports $188,547,147.

CONTROLLING SYMPTOMS IN DIABETES

A technical medical friend said, "You don't cure diabetics; you make them think they are better and prolong their lives for a while."

Suppose that is true and suppose Mrs. Kline of San Francisco, a niece of the late U. S. Supreme Justice Stephen J. Field, was not cured when she had gangrenous nails and was given but six months to live when she went on Fulton's Diabetic Compound sixteen years ago? Suppose that a test would still show some sugar and that she has even now to take the compound occasionally to keep well?

And suppose that a professor in one of the Universities of Virginia who was given up with Diabetes in 1889 was living at last advices in 1912, and had been performing his duties these twenty years and over as the result of this treatment? Are there not thousands of diabetics in the United States who would be delighted to have the same experience and if they can have it don't they owe it to their families?

If you have Diabetes and are middle aged or over you owe it to yourself and family to try Fulton's Diabetic Compound before giving up. It can be had at F. D. Hall, druggist.

Ask for pamphlet or write John J. Fulton Company San Francisco.

HIGHWATER.

Mrs. M. D. Shrader of Johnstown spent Thursday with her son Roe and family.

Mrs. Olive I. Bailey spent a few days last week with her son Arthur and family.

J. W. Jordan is visiting his son Wesley Jordan at Howard.

Burley Rhodeback and wife were Homer visitors Thursday.

Edith Jones was a Newark visitor Saturday.

Arthur Bailey and family and Mrs. Olive I. Bailey attended the tabernacle meetings in Johnstown Sunday of last week.

Mrs. Fern Shrader and son McKindra and J. W. Jordan were guests of Chas. Channells and family near Homer one day last week.

J. F. Clark and Florence Retherford were Utica visitors Wednesday.

Mrs. Sadie Clark was the guest of her mother Mrs. Amy Patterson of Utica R. D. 3, Thursday.

Chas. Preston was a Newark visitor Wednesday.

Frank Clark and daughter Aubrey were over Sunday guests of Johnstown relatives and attended the tabernacle meetings.

The following delegates have been appointed by the High Water Christian Sunday school to the County Sunday School convention to be held in Newark this week: Messrs. Wendell Stevens, Gail Keckley. Alternates, Edith Jones and Ethel Hancock.

Mrs. Mary Dumbauld spent Friday and Saturday in Newark.

Sunday school next Sunday at 2:00 o'clock. Preaching services at 3 p. m. Rev. Frank Moorehouse, of Homer, pastor.

Assessors Report.

The next ten days will witness conclusion of the work of the fifty or more county assessors and assistants, some of whom filed their reports with County Auditor C. L. Riley Monday.

A comparison in figures with those of last year's reports will be made by the county auditor when all reports are in and tabulated. Tabulation is no small task in itself, and consists in assembling all items of each report under their respective heads and adding them to corresponding items under other reports.

When this tabulation has been completed the June tax assessment will be ready for payment. Already the county treasurer's office is preparing for the summer rush of business.

Birthday Calendar

IF THIS IS YOUR BIRTHDAY

Some trouble threatens you which a little more understanding on your part might avert. If under the guidance of others, do not shift all responsibility on them. Try to understand as you follow them.

Those born today will have a taste for literature and oratory and, of course, their success depends on a broad and tolerant education. The study of religions and of scientific research combined will give them the steady poise most needed.

With one of 40,000 tons capacity at Kiel and a 15,000-ton one at Hamburg, Germany claims to have the largest two drydocks in the world.

Cleaner Clothes

Sweet smelling underwear; bright shirts and skirts; snowy white table linens. Every piece absolutely sanitary.

The YOST Gearless Motor Washer does it. It is easy to use and cheap to operate Every home needs one. They are sold on guarantee.

Elliott Hardware Co.,
16 WEST MAIN STREET

12 N. Second St. **SCHIFF'S** East Side Square.
THE NEW STORE

For Women, Misses & Childrens Apparel

We desire to express our deep appreciation to the public for the liberal attendance at our formal opening and for the many good wishes.

THE STORE WAS SURELY FULL OF ENTHUSIASM—everybody seemed to be highly pleased and we heard from all sides,

"THIS IS JUST THE KIND OF A STORE NEWARK IS IN NEED OF"

We are highly elated and with the assistance of the public, our success is assured.

We shall not deceive the public; we will direct our efforts and energies to-wards upbuilding this store, so that whole Newark and Licking county will be proud of it.

NEW GOODS ARRIVING EVERY DAY

SCHIFF'S

BOTANY MILL'S BLUE SERGE FOR $15

Think of it, a genuine pure wool serge, guaranteed fast color, will not fade, shrink or cut, really equal in every way to the serge used by most tailors for which they charge $25.

We are showing a full line of serges, ranging in price from $15 to $28. All are soft and pliable, hold their shape indefinitely, drape artistically, wear well and always present a neat, clean cut appearance.

SUITS TO ORDER **$15, $20, $25** UNION-MADE FIT GUARANTEED

COATS AND TROUSERS $13.50, $16.50, $18.50, $20, $23 AND $26

Come in and let us show you, we're confident you can not do as well elsewhere and a thorough inspection will convince you of the truthfulness of this assertion. We guarantee to fit you with clothes that will become you. Orders placed this week will be completed by May 30.

THE Scotch Woolen Mills Co

OHIO'S LEADING TAILORS AND WOOLEN MERCHANTS, 25 NORTH THIRD STREET.
ALL CLOTHES MADE BY US PRESSED AND REPAIRED O NE YEAR FREE.—B. A. S. 121.

THE NEWARK ADVOCATE

Published by
THE ADVOCATE PRINTING COMPANY
J. H. Newton ..... Editor
C. H. Spencer ..... Manager

Entered as second class matter March 10, 1882, at the Postoffice at Newark, Ohio. Under Act of March 6, 1887.

MEMBER ASSOCIATED PRESS AND MEMBER AMERICAN NEWSPAPER PUBLISHERS' ASSOCIATION.
MEMBER SELECT LIST OF OHIO DAILY NEWSPAPERS.

ADVERTISING REPRESENTATIVES.
New York Office ..... 116 Nassau Street—Robert Tomes
Chicago Office ..... 123 Madison Street—Allen & Ward

TERMS OF SUBSCRIPTION.

Single Copy ..... 2 cts
Delivered by carrier, per week .. 10 cts.

If Paid in Advance.

Delivered by carrier—one month $ .40
Delivered by carrier—six months 2.25
Delivered by carrier—one year. 4.50

All subscribers who arrange to pay at the office are subject to a call from the collector if payment is not made when due.

Terms by Mail.
(Strictly in Advance)

One month ..... $ .25
Three months ..... .65
Six months 1.25
One year 2.50

All subscriptions discontinued at end of time for which they are paid unless renewed before expiration.

NEWS STANDS
Where The Daily Advocate is Sold.

Fred G. Speer ..... 20 N. Park Place
H. A. Atherton ..... 14 N. Park Place
S. O. Stevens ..... Arcade
T. L. Davis ..... 309 E. Main St
B. M. East ..... East Side Pharmacy
The Brunswick ..... North Second St
The Warden ..... Warden Hotel
G. L. Desch ..... 405 W. Main St
C. K. Patterson ..... 120 Union St
Union News Co ..... B. & O. Station

ASHBROOK TAKES A LOOK AT CONGRESSIONAL SITUATION

(Mt. Vernon Banner.)

Hon. William A. Ashbrook of Johnstown, member of congress from the Seventeenth district, was in the city today. Mr. Ashbrook will be a candidate for congress in the new Seventeenth district, of which Knox county is a part, and was here looking over the situation. Mr. Ashbrook has a wide acquaintance in Knox county, and his visit here showed a warm interest in his candidacy.

It is said that Alex. Kiskadden, of Tiffin, O., will shy his castor into the ring for the Republican nomination for congress in the new Thirteenth District at the primaries next May.

Considering the fact that the district is about 1,500 Democratic and that their is excellent material in the Thirteenth district, including a number of Democratic state leaders, it will behoove Alex. to save his time and money for the old Thirteenth has redeemed itself and it will be many, many years before it is again represented by a Republican.

JAPS HAVE ANSWER

(Continued from page 1.)

tion would prove successful. The newspapers published extra editions with the announcement that the bill had been signed.

The efforts of the Japanese government are concentrated at present on pacifying public opinion, but the task is regarded in many quarters as a more difficult one than at the time of the Californian school controversy or even a year ago.

Since the death of the old Japanese emperor the authority of the government has steadily diminished in resisting the growing influence of public opinion and the spirit of democracy is augmenting throughout the empire.

Arthur Bailey—Blanchard, secretary of the United States embassy, visited Baron Noboaki Makino, the Japanese foreign minister today and reiterated the determination of the United States government to exert every effort in order to find a friendly and satisfactory solution of the question. He emphasized the fact, that it was a Californian and not an American question and thanked the Japanese government for its friendlyness and for its attempts to restrain the public opinion in Japan.

It is generally believed here that Washington will find a solution of the problem but the more conservative elements in Japan are now echoing the public agitation for equal treatment of the Japanese. They declare that the issue, which it is contended is involved, and the steady recurrence of anti-Japanese bills in California should receive "basic curative treatment."

TROOPS BEING RUSHED TO HAWAII AND PACIFIC COAST

(ASSOCIATED PRESS TELEGRAM)

Washington, May 20—Secretary Garrison pointed out today that the movement of troops from Fort Slocum, N. Y., and other eastern posts to the Pacific coast was being made under an order issued March 15 by former Secretary Stimson, which directed immediate recruiting of 2,000 men to bring the Hawaii garrison up to its full strength. Army officers say it is difficult to secure recruits on the Pacific coast and that it is necessary to enlist the men in the eastern and middle states. The order for 2,100 recruits has not nearly been filled and the war department officials say the movement will go on for some time.

GOOD DIGESTION MEANS A JOYOUS LIFE

Mi-o-na for Out-of-Order Stomachs.

Who ever heard of a jolly dyspeptic? Merriment and indigestion are as far apart as the North and South Poles. The dyspeptic should not be blamed if he is blue, irritable or grouchy—he cannot help it.

No one who has a coated tongue, dizziness, nerves on edge, sour and gassy stomach, and knows that he cannot eat a hearty meal without stomach distress, can be sweet tempered or enjoy life.

Why allow this condition to continue? Mi-o-na, a specific for out-of-order stomachs, can be had from any drug store on money back if not benefited plan.

Mi-o-na is not only a digestive which gives prompt relief whether taken after meals or at any sign of stomach distress, but contains ingredients which strengthen the walls of the stomach, stimulate the flow of the gastric juices, and restore the digestive organs to a normal condition.

The stomach must digest your food readily and supply the body with its proper nourishment before you can be well, strong, or have life assume anything but a gloomy aspect.

If you have any symptoms of a disordered stomach, begin the use of Mi-o-na at once—today. Why wait—stomach ills usually lead to something serious. Always keep Mi-o-na in the house—carry it when traveling. You have nothing to lose—for money refunded if not satisfied. Evans' Drug Store and druggists everywhere. A large box 50c.

GOV. COX'S APPOINTMENTS.

(ASSOCIATED PRESS TELEGRAM)

Columbus, Ohio, May 20.—Governor Cox this afternoon gave approval to four recess appointments of his predecessor, former Governor Harmon.

He re-appointed General Ben. P. Runkle, of Highland county, to be a member of the board of trustees of Miami University, Oxford, and appointed William A. Graham, of Shelby county, to succeed the late John W. Herron of Cincinnati, father-in-law of ex-President Taft as trustee of that institution.

The governor also appointed Jas. D. McDonel, of Seneca county, and J. E. Collins, of Sandusky county, members of the board of trustees of the Bowling Green State Normal school.

Additional trustees appointments will be made by the governor later in the day.

Best Medicine for Colds.

When a druggist recommends a remedy for colds, throat and lung troubles, you can feel sure that he knows what he is talking about. C. Lower, druggist of Marion, Ohio, writes of Dr. King's New Discovery: "I know Dr. King's New Discovery is the best throat and lung medicine I sell. It cured my wife of a severe bronchial cold after all other remedies failed." It will do the same for you if you are suffering with a cold or any bronchial, throat or lung cough. Keep a bottle on hand all the time for everyone in the family to use. It is a home doctor. Price 50c and $1.00. Guaranteed by F. D. Hall.

LOST LIFE IN FIRE.

(ASSOCIATED PRESS TELEGRAM)

Monterey, Mass., May 20.—Mathew White, of New York City, a retired malt manufacturer and father of Matthew White, jr., the writer, lost his life today in a fire that destroyed the summer home of the family here.

SUFFER BIG FIRE LOSS.

(ASSOCIATED PRESS TELEGRAM)

New York, May 20.—The plant of the Crooke Smelting & Refining Co., a subsidiary of the National Lead Co., located in Brooklyn, was burned during the night. The loss is estimated at $100,000.

May 20 In American History.

1775 — Mecklenburg resolutions of American independence adopted at Charlotte, N. C.

1781—David Dudley Field, eminent clergyman and father of the distinguished family of Fields, born in Madison, Conn.; died 1867.

1834—Marquis de Lafayette, French ally of the American revolutionists, died in Paris; born 1757.

1911—Frederick Vinton, noted portrait painter, died in Boston; born 1846.

ASTRONOMICAL EVENTS.

Evening star: Saturn. Morning stars: Venus, Jupiter, Mercury, Mars. The brilliancy of the Milky way in the northeast section is to be noted in the evening.

Spring Medicine
Hood's Sarsaparilla
Made from Roots, Barks, Herbs, etc.

Congressman Ashbrook's Speech On the Tariff Bill Recently Made In House

The address of Congressman Wm. A. Ashbrook, of this district upon the tariff bill, which he delivered in the house of representatives recently is as follows:

Mr. Speaker, I feel that I am justified in burdening the Record sufficient to make my position on this tariff bill clear, not only to my friends here, but to those who sent me here. I was one of the insurgent Democrats in the caucus, but did support the bill. I therefore desire to give a reason for my opinion as well as for my submission.

I have the honor to represent an agricultural district, although there is extensive manufacturing in several cities in the Seventeenth Ohio district. I am not prejudiced, therefore, against the manufacturer or in favor of the farmer. My contention has been and is now that all interests should be treated fairly and alike. Because I did not believe the Underwood bill in some respects was so framed I registered my protest. I know the same criticism might well be made of every other tariff bill. I cast no reflection on the chairman of this great committee or upon the other members of that committee. I believe there never was a more able or a more conscientious chairman of the ways and means committee than the gentleman from Alabama (Mr. Underwood). The bill as a whole is a good one and is what the country demanded—tariff revision downward. It certainly is downward this time, and on some of the items is a jump from a reasonably high eminence to the bottom of the sea.

HON. WM. A. ASHBROOK.

I have been criticized by some of my good friends back home, who believe things will never be just right until we have free trade, because I joined with my colleagues Messrs. Sharp, Bathrick, Post, Francis, White, Whitacre and Claypool in a vain attempt to keep a duty on raw wool. I believe I have been consistent, if not regular, in the minds of some. I know I have acted in good faith, and while I regret that my action here does not meet with the approval of all, my conscience consoles me. I am not a protectionist, neither am I a free trader. From an argumentative position I would take the affirmative side of the latter, but when practically applied it will not wash well under existing conditions. This country has lived too long under a protective system to make a single jump to free trade. The only safe policy, in my opinion, is to reduce tariff duties gradually that business may not be seriously disturbed. This, I believe, is in accordance with the Democratic platform and Democratic declarations during the last campaign.

Let us go back a bit and see whether or not I have been regular and acted in good faith. The Sixty-second Congress passed several schedule tariff bills. Take schedule K. The ways and means committee of the house reported the bill placing a duty of 20 percent, ad valorem on raw wool. The house passed the bill. The senate increased the duty to 29 percent. The house concurred in the bill as amended by the senate, but President Taft vetoed it. The house in the Sixty-second Congress was Democratic and the senate was Republican. The Democrats, therefore, then clearly favored a duty of 20 percent, on raw wool. The record of the Sixty-second Congress was indorsed by the Democratic convention at Baltimore, and our candidate for president, who now occupies the White House, likewise indorsed it in his speeches to the country. The country also indorsed that record, and largely upon the record made by the Sixty-second Congress and the confidence by it engendered the Democrats were successful in electing a president secured control of the senate, and elected 291 members of the house, giving it the phenomenal majority of 113. Did anyone anywhere during the last campaign advocate free wool or a reduction in any schedule so radical as to disturb business? Did anyone from the stump talk free trade? I think not. Believing that the Sixty-third Congress would not depart far from the record made by the Sixty-second Congress and having this assurance from the chairman of the ways and means committee, I assured my constituents that they need have no fear of a Democratic congress. Was I warranted in making such assurances? I think I was. What followed? The ways and means committee of this congress prepared an omnibus bill, abandoning the schedule by schedule scheme of the last congress, and fixed a duty of 15 per cent. on raw wool, with corresponding reductions on manufactured woolen goods. This bill was submitted to the White House. President Wilson insisted that wool be placed on the free list, and the committee yielded, although more than one member of that committee has stated to me that it was a mistake to do it. In the Sixty-second Congress we favored a duty on wool and free sugar. Now we have turned our coats inside out. I hope no one will believe that I am disposed in the slightest degree to criticize the president. I am simply stating plain facts. I have the greatest admiration for President Wilson. I believe he will go down in history as one of the most intellectual, high-purposed, honorable and purest American citizens who ever attained the high honor of becoming the chief executive of the greatest nation known to civilization. He may make mistakes—all men do—but the honesty of his purpose will never be questioned by unbiased men.

This bill was therefore changed to conform to the suggestions of the president, and the poor old sheep was consigned to the scrap heap. Some of my good friends, who have taken active part in the debate on this schedule, evidently think that sheep feed on a scrap heap, with an occasional blackberry brier thrown in for relish. I doubt if they could tell a sheep from a goat if they would see one. This is a brief recital of the facts, correctly stated, and which warranted me with my colleagues as mentioned, and also members from Indiana, West Virginia, Pennsylvania, Arizona, California and other states, making the best fight in the caucus that was in us to keep wool off the free list.

I represent a sheep raising district, of course. Had the manufacturer of woolen goods been treated the same as the farmer, while doubting the wisdom of such legislation, my protest would have been milder. Does anyone deceive himself in the belief that a few cents per pound duty on wool will make cheaper clothing? With a duty of 20 per cent. ad valorem, it would not amount to $1 on the kind of a suit of clothes I am accustomed to wear. And who will get the few cents reduction? Will the consumer get his clothes or his blankets 32 cents or 76 cents less than heretofore? No; the manufacturer, the clothier, and the tailor will divide the pennies, and the dear people in my opinion, will pay the same old price. But how about the farmer? Those few pennies, I fear, mean the destruction of the sheep industry in this country. But old Rube must stand it. He has no big influences behind him; he is unorganized and defenseless. He has grown accustomed to the short end, and perhaps his back will bear it.

Let me say a word here to those who like to take a slam at the farmer and charge him with being responsible for the high cost of living. There is no doubt but what many of the products of the farm are high. But who is responsible? Surely not the farmer. He never had but little benefit from a protective tariff, and if this bill becomes a law he will be stripped as bare as a buzzard in molting season. He sells his products in the open market; he is in no combine. Supply and demand make his prices. And yet he must pay a duty on about everything he buys. If the farmer boys would remain on the farm and not rush to the towns and the cities; if greater interest and encouragement were given to agricultural pursuits prices might be lowered by increased production. And let me say the best way to keep the boys on the farm is to legislate in the interest of the farm. Give them the same beneficial legislation—but no more—the manufacturers and the employes in the factories receive. Federal aid for national highways would be the greatest boon this government could give to agriculture, and would be far more likely to reduce the cost of living than to put wool on the free list or give world-wide competition on barley, buckwheat, and potatoes. I hope to live to see the day when as much money is appropriated by this great government for highways as is appropriated for rivers and harbors. Do not kick the farmer. He is entitled to no more than any other class, and certainly is entitled to no less.

This bill and debate thereon has developed one fact that ought to open the eyes of the farmer who has had, may I say, the wool over his eyes all these years. He has been misled in the belief that his interests and the interests of the down-east gentry who have fixed the price on wool were mutual and dependent upon each other. Hand in hand they must go, have they told my farmer friends. The farmer has pulled the chestnuts out of the fire for his New England and New York friends for the past fifty years.

The duty on wool, whether it was high or low, has been shared far from equitably. The farmer got a bite and Woolen Trust a stomach full. The farmer has made the mistake of demanding a high tariff on woolen goods as well. Had he rowed his own boat he would not now likely to have been made to seriously suffer. The farmer pays his help good wages, but how about the woolen mills? An investigation made a short time ago developed that the woolen mills of New England largely employed women, children and foreign-born, unnaturalized help at prices far below the average factory wage. The high tariff on woolen goods has therefore not helped the American laborer or wool grower, but the Woolen Trust has been the big beneficiary. Not a member of this body from the districts wherein are located the woolen mills lifted his voice in protest against free raw wool or voted in caucus with those who demanded a duty on wool. Why? They heard their master's voice, and the Woolen Trust was willing to let—yet, anxious to let—the wool grower, drown if he could but save himself. Wool is on the free list, while woolen goods get 40 percent, or more protection. If we are to have free wool let us have free woolen goods—not hit the farmer square in the face and pat the manufacturer on the cheek.

There are other items in this bill that don't quite look good to me. Why should meat come in free when cattle on the hoof are taxed? Will that cheapen meat? Will it help the farmer, or will it help the Beef Trust? The scales are supposed to always be fairly balanced, but it has oftentimes seemed to me that the Goddess of Justice in whose hands hang the scales was not totally blind but could see just a bit out of the high eye.

The pottery manufacturers complain bitterly against this schedule. A manufacturer in my district, who is at the head of the Pope-Gosser China Co., says:

> If the proposed tariff becomes a law its effect on the pottery industry of the United States will be so serious that no one can foretell the outcome, but lower wages are sure to follow.

I am not familiar with these duties, but have confidence in the gentleman who made this statement. If the bill becomes a law in its present form and the result is as predicted, it is not necessary to assume the role of a prophet. I strongly favor the recommendation made by the secretary of commerce, Mr. Redfield, a few days ago, that an appropriation be made to investigate the closing down of factories or the lowering of wages following the final passage of this bill. If manufacturers attempt to do either for political or selfish purposes, those facts should be known. If on the other hand an investigation develops that such action is warranted by the manufacturers, congress and the country will have information that can not be disputed. My understanding is that representatives of the pottery interests appeared before the ways and means committee last winter and made a satisfactory showing that the existing tariff rates were not excessive, and left with assurances that they would not be disturbed. If this be true, I can not account for a reduction of these duties. The glass manufacturers also complain and state boldly lower wages must follow. I am not here to defend everybody whose toes have been pinched. I believe that every article manufactured in this country that is sold in other countries at a lower price than it is sold here should be on the free list. But I do want the American laborer to live like an American, and if in order that he may so live it is necessary to have protection, if you wish to call it such, I am in favor of it, providing all classes and all interests fare alike. I am in favor of tariff revision downward, but since there must be a duty on certain commodities to raise the revenue to run this government, why not reduce it gradually and fairly? Cut it 30 or 40 or 50 percent., if need be, on the raw product and a like percent. on the manufactured article. We will lose $15,000,000 by putting wool upon the free list without bringing, in my opinion, much relief to the people. Why?

These are some of the reasons why I have opposed this bill. They may not be good, and if such is the case, my judgment is bad, and those who criticize me are right. I do not pretend to know much about the tariff, but I want to say here that a tariff commission honestly appointed and honestly administered, in my judgment, could better solve this most delicate question, too likely to be influenced by political policy, than by the great majority, which includes myself, who are honored by a seat here.

Now, why do I vote for this bill? Because in the main I believe it is a fulfillment of party pledges. It is what the country demanded. The Republican party went on the rocks because it failed to keep faith and passed the unpopular Payne-Aldrich tariff bill, which was a revision upward and not downward. No one will call this a Winona speech. But I do believe with due allowance for all criticism herein made that the Underwood bill is a better bill than the Payne-Aldrich bill. If I could vote against certain items in this bill, I would do so, and no party lash could whip me into line. The papers of my state say that certain Ohio members sitting here, including myself, were gerrymandered out of their old districts, because we have been obstreperous, but I do not believe that. Rather was it the work of ambitious statesmen in the legislature who have their eyes turned toward Washington. As concrete cause for my conclusion five members of the legislature, which attempted to fix my clock, are announced as my rivals. But we shall see what the people have to say on this question. The press has also warned the warring members, I am sure without warrant, that the administration would personally oppose all who dared deny their support of this bill and even take away patronage by rights their due. Such reports did not influence me one iota to support this bill. I know full well that the president is an honest and honorable man and not a boss. But if all these reports were true my position would be the same, for I know a right good place back in Ohio where I can go and be my own master.

This is an omnibus bill and it must be voted for or against entire. I am willing to surrender my convictions on all other items rather than vote against the income tax. I hope the day is not far distant when all revenue will be raised by direct taxation. An income tax and an inheritance tax would go far toward supporting this billion dollar country. This bill includes the income tax. My position always has been that those who are fortune favored should bear the burdens of their less fortunate brothers. Why tax the man who works ten long hours for $1.50 to $2 per day the same as the man whose income is counted by the thousands? It is unjust and it is unfair. The poor man now pays about as much to support the government as those who ride in automobiles and wear diamonds taxed 10 percent. The income tax, in my opinion, brings greater relief to the poor man than the lowering of the duties on a thousand items in this bill. Now, give us an inheritance tax that the great estates, created under laws that have made them possible, may give back to the government an equitable accounting. We will then have two of the greatest and most meritorious revenue raisers that can be devised.

In conclusion, I want to say that should I not be considered quite orthodox in the estimation of some good people the Almighty is to blame, for I see things as He permits me to see them. I am a Democrat, however, and believe that with all its faults, the Underwood bill is better tariff legislation than the country ever secured under Republican rule.

Different Now.

Governor (sternly)—"When I was your age, my boy, I was making an honest living."

Boy—"And now look at you."—Life.

Daddy's Bedtime Story—

The Dear Little Flower Fairies And Their Work.

Each Plant Has Its Fairy.

IT was a nice moonlight night, and as Jack and Evelyn glanced outdoors the latter said sadly:

"The fairies must be just getting up now."

Evelyn wanted to sit up late, but mother did not think it was best.

"The fairies work at night," daddy said reprovingly.

"Why," spoke up Jack, "we thought the fairies danced all night in the grass."

"Sometimes they do, and perhaps some of the fairies dance, but lots of them are just as busy as can be."

A big moth went hurrying by the window.

"Look!" exclaimed daddy. "Perhaps a little fairy was riding on that yellow moth's back, hurrying off to work, you know."

"Tell us about the working fairies," Jack and Evelyn demanded.

Daddy smiled as he glanced out at the garden.

"There are so many of them I couldn't tell about all of them, but I might mention some of the things the little flower fairies are doing.

"You see the little plants standing tall and straight in the flower beds.

"I have heard that every little plant has its own fairy that sleeps in its flower and takes care of the plant. It is the fairy's duty to see that night bugs do not come to live on the leaves or make their homes at the roots of the plant, where they might do it much harm.

"When the warm night mists come down the fairy goes out and shakes the dewdrops out of the mist so that the plant may be kept fresh.

"If the gentle shower comes pattering down the fairy takes care that his plant gets its share of water at the roots so that it has plenty to drink.

"They whisper to the bees and the butterflies that honey and nectar may be found in their plant's flowers, and these come buzzing up with the yellow dust that is needed to make the seeds grow.

"They listen, and when they think they hear a mole nibbling at the roots of the plant they go hurrying down to chase Mr. Mole away.

"When the big storms come along they try to hold them up and keep the wind from blowing them over.

"The fairies stir up the perfume in the flowers so that it is wafted abroad to let all the friendly insects know that it is time to come to the flower's party and sip honey or eat the dainty flower pollen.

"They paint the leaves and the flowers and do many other services for the flowers. I'm sure no one could honestly say that the flower fairies are not busy these days."

HEALTH HINT FOR TODAY.

Sick Headache.

For sick headache drink hot water, made slightly salty, on an empty stomach. Keep drinking it all day and next day, if necessary, until you feel better.

The Cheerful Life

It is the right of everyone to live and enjoy the cheerful life. We owe it to ourselves and those who live with us to live the cheerful life. We cannot do so if ill health takes hold of us.

The wife, mother and daughter suffering from hot flashes, nervousness, headache, backache, dragging-down feeling, or any other weakness due to disorders or irregularities of the delicate female organs—is not only a burden to herself, but to her loved ones.

There is a remedy. Forty years experience has proven unmistakably that

DR. PIERCE'S
Favorite Prescription

will restore health to weakened womankind. For *40 years* it has survived prejudice, envy and malice. Sold by dealers in medicine in liquid or tablet form. Dr. Pierce's Favorite Prescription Tablets can be had of druggist or mailed on receipt of one-cent stamps—for $1.00 or 50c size. Address R. V. Pierce, M. D., Buffalo, N. Y.

Dr. Pierce's Pleasant Pellets regulate and invigorate stomach, liver and bowels. Sugar-coated, tiny granules.

4% OLD HOME

There Is No Experiment

In our plan of helping you to become a home owner.

Hundreds of other people have paid for and now own their homes by borrowing here. So uniformly successful are our borrowers in paying off their loans that a foreclosure is almost unknown.

WHAT SO MANY OTHER PEOPLE HAVE DONE, YOU CAN ALSO DO.

Our experience will enable us to make you many valuable suggestions and help you to steer clear of what difficulties may exist.

Our purpose is to make this Association truly helpful to every person ambitious to own a home.

If you are interested it will not commit you in any way to call and see us, at least.

The HOME Building Association Co.
NEWARK, OHIO.

In Society

Mrs. Park Holmen will entertain the Minerva club Wednesday afternoon at her home, 109 Valandigham street.

Mrs. Ralph Wyeth is entertaining the members of the Tuesday Afternoon Bridge club this afternoon at her home in Granville street.

Invitations were issued on Monday for a reception to be given on Friday afternoon by Mrs. Omar Crane and Mrs. Lawrence Kreig at the Crane home in Hudson avenue. The reception is to introduce Miss Rupp.

The following party has returned from Buckeye Lake after spending the week end at the Lewis Cotage: Misses Irma Alspach, Mary Maholm, Helen Ingman, Messrs. Raymond Myers, Dewitt Hansberger and Charles Gregg of Utica. The party was chaperoned by Mr. and Mrs. Homer Jones and Miss Lulu Starr.

The first private dance of the summer season to be given at Buckeye Lake will be given tonight at the Glass Pavilion by the local chapter of the Phi Sigma Chi fraternity. Parker's orchestra will furnish the dance program.

The L. C. B. A. will hold a social meeting at the home of Miss Margaret McWilliams in South Second street, Wednesday evening May 21.

The Ladies' Social Sewing club met at the home of Mrs. Rofy and all members were present. The guests were Mrs. John Hammond, Mrs. Fred Moore and son Robert. In the guessing contest the souvenir was received by Mrs. Fred Moore. The next meeting will be at the home of Mrs. Walter Mowery, on May 28.

COURT NEWS

Taken to State Hospital.

Frank Wood, 30, a well known young man of Granville, was adjudged insane Tuesday by Judge Robbins Hunter, in probate court and committed to the Columbus state hospital to where he was taken in the afternoon.

Additional Veniremen.

The following additional petit veniremen were drawn from the jury box Tuesday by Clerk Larason and Sheriff Slabaugh:

J. W. Nethers, Charles Hoover, Leonard Mason, Alta M. Beem, P. J. Haidt, William W. Gard and George Vanatta.

Divorce Petition.

After over a quarter of a century of wedded life, Sylvester Cummings and wife of Franklin township are seeking a court adjustment of family differences.

Judge Mansfield opened the week's session of common pleas court Tuesday, hearing testimony in the husband's suit for divorce and the wife's petition for alimony and other equity in their Licking county farm property.

The Cummings were married in 1886, but have now been separated for three years. They have two sons aged 25 and 23 years, respectively. One is married.

Fitzgibbon and Norpell represent Mrs. Cummings, while Edward Kibler, sr., is her husband's attorney.

Not Guilty.

Judge Robbins Hunter Tuesday announced a finding of not guilty in the case of Ohio vs Mrs. Emma McConnahughey, charged with slandering Mrs. Laura Crawford. Both are residents of Pine street.

Common Pleas Court.

Judge Edwin Mansfield, from Mansfield, Ohio, arrived in the city on Tuesday morning and opened common pleas court. The case of Sylvester Cummins vs Ella J. Cummins was taken up by the court. The suit is to recover alimony. The parties reside in Franklin township.

The case of the Richland Handle Co., vs P. C. C. & St. L. Ry. Co. was dismissed. In this case a car load of lumber was attached on a claim for debt while the car was in transit on the railway company's lines.

The jurors were excused until Wednesday morning, the case on trial Tuesday being to the court.

Escrow Deed Asked.

Elizabeth C. Retherford and David Retherford of near Vanatta would have an escrow deed of a farm replaced to them by William Weayant, their neighbor, or collect $10,000 damage from him, according to their petition filed in common pleas court Tuesday afternoon.

They allege that Weayant deeded them his farm near Vanatta in escrow, on condition that they till it and provide for him in the shady years of his existence. They charge that he connived with George A. Lingafelter to deed the property to the latter for a consideration, in violation of his agreement with them and that Lingafelter knew of the former contract. Now they ask the court to restore the deed in escrow to them. Smythe & Smythe are attorneys for the plaintiffs.

AUNT SALLY'S ADVICE TO BEAUTY SEEKERS.

Lydia says: "I've tried most everything for my freckles, but can't lose them. What do you suggest?" See answer to "Stella." The treatment suggested I've never known to fail in any case of freckles or other cutaneous blemish.

P. J. K. asks: "Is there anything better than massage to remove wrinkles?" Too much massaging may aggravate a wrinkled condition, tending to soften and loosen the tissue. I advise bathing the face in an astringent lotion made by dissolving an ounce of powdered saxolite in a half pint witch hazel. This is remarkably effective.

Stella writes: "My complexion is horribly muddy. What shall I do for it?" Get an ounce of mercolized wax at your druggist's. Apply this nightly like you'd use cold cream, washing it off mornings. This will cause the offensive cuticle gradually to make way, by a process of gentle absorption, for the clear, velvety, healthy-hued skin underneath.—Woman's Realm. [Adv.]

Obituary

CARSON A. TAYLOR.

Carson A. Taylor died at his residence, 27 Maholm street, Monday afternoon, aged 63 years. He leaves to mourn his loss his wife, Mrs. Caroline Taylor, three sons and three daughters, George of Nashport, Samuel of Newark, William of Thornville, Mrs. D. J. Crowley of Newark, Mrs. D. C. Burch of Columbus, Miss Sara Taylor at home and two brothers of Zanesville, Andy and William Taylor, and a host of friends. The funeral will occur at 2 o'clock Wednesday. Friends of the family invited.

FUNERAL OF MRS. GILPATRICK.

Funeral services for Mrs. J. L. Gilpatrick of Granville will be held in the Baptist church of that village Tuesday afternoon at 4 o'clock, Rev. C. J. Baldwin officiating. Burial will be made in Maple Grove cemetery.

CARD OF THANKS.

We desire to express our sincere thanks to our friends and neighbors, to the B. of L. E. and to the G. I. A. to B. of L. E. for their help and kindness during the sickness and death of wife, and mother and for the beautiful floral offerings and singing, also to Rev. L. C. Sparks for his consoling words. Martin Raysinger and family.

SPINSTER SUICIDES BY DRINKING ACID.

[ASSOCIATED PRESS TELEGRAM]

Akron, O., May 20.—Hattie Weatherly, 30, of Olean, N. Y., ended her life at a local hotel last night by drinking carbolic acid. A note which she left indicated that she had grown despondent over a love affair.

For one man who can't stand prosperity there are a hundred who never have a chance to find out whether they can or not.

Forenoon

The Best Time of Day

(especially for brain workers)

The wrong kind of a breakfast reduces efficiency.

A great many brain workers make a regular morning custom of eating a dish of

Grape-Nuts

and Cream

—for experience (the best teacher) has taught them the value of food that is easy to digest and which makes for clear-headed brain strength. Results show—

"There's a Reason" for Grape-Nuts

Sold by Grocers Everywhere

White Field Instructor to Become Benedict May 30

MR. L. W. SIEGRIST.

MISS WHITNEY.

White Field—Newark's public playground and athletic field — will be ready for occupancy in a short time. Mr. L. W. Siegrist of Lakewood has been engaged to have charge of White Field and to direct the boys and girls in their sports, games and athletic work. Mr. Siegrist is experienced and is popular with the young folk. Miss Whitney, who will become Mrs. Siegrist on May 30th, will assist in the playground work this summer.

The Advocate wrote to Mr. Siegrist a short time ago asking for the photographs from which the accompanying illustrations are made and asking what he proposed to do to interest the boys and girls of Newark. Mr. Siegrist replies: "You can tell the boys and girls for me that it is going to be my earnest and sincere desire to give them one grand vacation this summer on the Newark playground."

Have You Something to Sell To The Public?

If so, do you tell the public about it?
If you do, how do you do it?

And what sort of reputation is back of the merchandise you are offering?

The answers to these questions may spell success or failure to many a merchant.

From an intimate association with a wide circle of concerns, merchandising all the necessaries of life, we venture to say:

"The quickest and surest way to reach the public is through the columns of a dependable daily newspaper like THE ADVOCATE—one that has a high standing in the community it serves, and has the confidence of it's readers.

"The most dependable articles sold today are those to which the manufacturer is not afraid to attach his label—that is to say, his reputation.

"Retail merchants are now joining hands with the manufacturer, and the public is thus doubly guaranteed against inferiority.

"The combination of manufacturer and retailer plus good, clean newspaper advertising means success to them both with the maximum of satisfaction to the purchaser."

SHE BEAT HER WAY ACROSS CONTINENT

Venice, Cal.—Miss Ethel Johnston, a beautiful young woman from Dayton, arrived here in begrimed and torn boy's costume to join her fiance.

Miss Johnston and J. L. Perry had been sweethearts in Dayton. The youth moved west a short time ago, the better to prepare a home for his sweetheart, and was beginning to see the silver lined cloud when the flood swept down upon Dayton.

Miss Johnston was making her home with her aunt in that city and suffered the loss of her only relative as well as her home.

She cut her hair short, donned boy's clothing and struck out with but a few dollars for the coast. She traveled almost the entire distance on freight trains, in empty box cars, on flat cars, brake beams and bumpers, only occasionally being able to obtain the comfort of the speedy blind baggage car. Once, when she was discovered riding a brake beam, she was taken into the engine and made to stoke to earn her passage.

She reached Venice almost famished, but happy. She did not stop to change her toilet, but as soon as she learned the Perry residence ran all the way there and threw herself into her fiance's arms.

Perry and his mother have provided the girl with feminine attire, and the couple will go to San Francisco to be married.

SUFFERS BAD FALL.

Mrs. Joseph Hartupee suffered a fall of fifteen feet from the steps leading to her apartments, 109 Jackson street, and received serious injuries. On Saturday evening Mrs. Martupee was ascending the steps when she lost her balance and fell a distance of fifteen feet. A ligament was torn loose in the neck and the left arm was badly cut from the wrist to the elbow. The right arm was also bruised. Dr. D. H. Miller was called and dressed her injuries, and while her condition is better today, her age makes recovery necessarily slow.

ADVOCATE AD DID IT.

A bicycle stolen from the front of the Y. M. C. A. building Saturday evening was found by a South First street man along the creek bottom yesterday. The register showed the thief had had a seven mile ride. A twenty-five cent advertisement restored the wheel to its owner.

Some men are so wise that it seems as though they must have been born at a much earlier age than the rest of us.

The egotist wouldn't be satisfied with himself unless he felt that everyone else was satisfied with him.

Blobbs "He boasts of being a man with an iron will." Slobbs—"Well, even an iron will may get rusty."

He jests at scars who has never been at war with himself.

A short answer seldom helps things along.

HEALTH HINT FOR TODAY.

Sickroom Don'ts.

First of all, do not whisper in the sickroom nor in the adjoining room. This is very annoying to the patient. Some people seem to be so impressed with the idea that they must not talk out loud in the sickroom that they go around all day, talking in whispers.

All necessary conversation in the sickroom should be carried on in a low, well modulated voice, but distinctly enough so that the patient can understand what is being said. If the nurse or member of the family wishes to talk with the physician about the patient's condition she should plan to meet him out of hearing and sight of the patient.

Don't sit on the bed. Choose a chair near the bed in such a position that the patient can see you without turning her head.

Don't ask the patient what she will have for diet. A sick person does not want to be bothered by thinking. Plan something that will be dainty and nourishing and carry it to her. If she has any special desires she will ask for them, but do not compel her to work by planning her own diet. Surprises are more delightful.

Do not sit around and watch the patient eat. If she is able to feed herself see that everything is convenient and then leave her alone.

Do not discuss her condition with the patient. Do not tell her of other cases similar to hers. Do not allow her to talk about her aches or pains except enough to give you and the physician the necessary information. Troubles grow by discussing them. Do not by your conversation keep her troubles constantly in the foreground of her thoughts. Try to divert her mind to something pleasant.

Accepts Sir Thomas' Challenge.

[ASSOCIATED PRESS TELEGRAM]

London, May 20—The New York Yacht club today cabled to the Royal Ulster Yacht club definitely accepting Sir Thomas Lipton's challenge for the America's cup. It will take place in September, 1914, under the New York Yacht club's present rules as to measurement, time allowance and racing rules.

The man who gets there with both feet is to get to regard the world as his door mat.

The man who gives himself away can't expect the world to value him very highly.

The girl who accepts her first suitor misses a whole lot of valuable experience.

Personal

Charles Workman of Columbus is spending the day in Newark.

D. S. Raiken is spending several days in Coshocton on business.

W. W. Brader of Boston Mass., is spending the day in Newark looking after business interests.

Charles Foster, who is in business in West Lafayette, O., spent Sunday with his family in this city.

Mrs. Charles Moore of Granville street is quite ill again, suffering from a recurrent attack of bronchial trouble.

Miss Maria Raftery of Santa Barbara, Cal. is visiting at the home of her brother James Raftery of Curtis avenue.

Mr. and Mrs. C. A. Holler and son Russel, Mr. and Mrs. C. S. McKinney and family spent Sunday at the home of Mr. H. D. Bline and family of Alexandria.

Mr. and Mrs. W. A. McMillen and daughter Katheryn of Granville street were the guests on Sunday of Mr. and Mrs. Karl F. Schultz at their home "Clovelly Place," east of the city.

Mr. and Mrs. Guy Ohlen and family of Canton, N. C., after a pleasant visit with his aunt, Mrs. Charles Diebold, have left for Nevada where Mr. Ohlen has accepted a position in an electrical works.

PUNISHED IN GERMANY FOR OHIO CRIME

[ASSOCIATED PRESS TELEGRAM]

Columbus, O., May 20.—Two men who stole two horses from Rev. Eugene Grimm of Minster, Auglaize county, are now doing time for the crime in Germany. The men are subjects of Emperor William and after stealing the horses they fled to Germany. They were arrestd there for poaching and other crimes, and while being held the arresting officers learned that they were wanted in Ohio, and that a reward of $50 for their capture had been offered. A transcript of the evidence against them in Auglaize county was furnished the German authorities by the counsel of that country at Cincinnati, and in sentencing them the fatherland judge added two years for the Ohio crime.

The arresting officers then took steps to collect the reward. Considerable red tape was involved in this. The Imperial court at Berlin Ambassador Bernstorff at Washington, Secretary of State Bryan, Governor Cox and Attorney General Hogan and the prosecuting attorney of Auglaize county all played a part in the program regarding the claim. General Hogan has advised that it be paid. This is the first instance in which persons guilty of a crime in one country were punished for it in another.

1000 STRIKERS CAUSE GENERAL TIE-UP OF WORK

[ASSOCIATED PRESS TELEGRAM]

White Plains, N. Y., May 20.—A strike for shorter hours and better wages started by 600 laborers, members of the Laborers International Union, has resulted in a general tie-up of all general work in this village and of garden and chore work on the large private estates in the immediate vicinity. The strikers also induced 400 non-union men employed on public works, road construction and building generally to join them.

AFTER ONE CENT LETTER POSTAGE

[ASSOCIATED PRESS TELEGRAM]

Washington, May 20.—One cent postage for letters after July 1, 1914, was proposed in a resolution today by Representative Rouse of Kentucky.

NERVOUS PROSTRATION

Severe Case of a Philadelphia Woman—Her Symptoms.

Philadelphia, Pa.—"I had a severe case of nervous prostration, with palpitation of the heart, constipation, headaches, dizziness, noise in my ears, timid, nervous, restless feelings and sleeplessness.

"I read in the paper where a young woman had been cured of the same troubles by taking Lydia E. Pinkham's Vegetable Compound so I threw away the medicines the doctor left me and began taking the Compound. Before I had taken half a bottle I was able to sit up and in a short time I was able to do all my work. Your medicine has proved itself able to do all you say it will and I have recommended it in every household I have visited."—MRS. MARY JOHNSTON, 210 Siegel Street, Philadelphia, Pa.

Another Bad Case.

Ephrata, Pa.—"About a year ago I was down with nervous prostration. I was pale and weak and would have hysteric spells, sick headaches and a bad pain under my shoulder-blade. I was under the care of different doctors but did not improve. I was so weak I could hardly stand long enough to do my dishes.

"Lydia E. Pinkham's Vegetable Compound has made me well and happy and I have begun to gain in weight and my face looks healthy now."—Mrs. J. W. HORNBERGER, R. No. 3, Ephrata, Pa.

If you want special advice write to Lydia E. Pinkham Medicine Co. (confidential) Lynn, Mass. Your letter will be opened, read and answered by a woman and held in strict confidence.

The "tips" outwear the gloves

"The Kayser" SILK Glove

will give more "real" service and satisfaction than the "ordinary kind"—and "cost no more"—than the glove represented as "just as good."

"KAYSER" Silk Gloves are not the outcome of "claims" or "arguments," but solely the result of a lifetime of striving for the attainment of an ideal, the achievement of which has not been hampered by the restrictions of cost or time.

The guarantee you receive with gloves, sold without the maker's name, rarely ever goes back any further than the clerk who sold the goods.

Every pair of "KAYSER" Silk Gloves contains a guarantee ticket—both the glove and the ticket bear the name "KAYSER." Look for it—it is assurance of quality, fit and value and is there for your protection.

Short Silk Gloves, 50c, 75c, $1.00, $1.25, $1.50
Long Silk Gloves, 75c, $1.00, $1.25, $1.50, $2.00

Julius Kayser & Co., Makers
New York

B-3

THE MAY SALE OF COATS AND SUITS

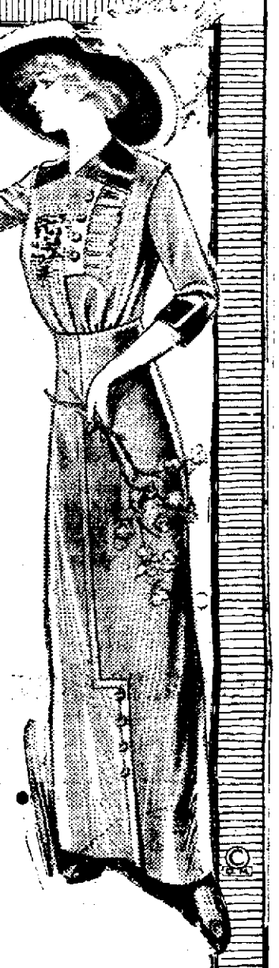

Offers a Splendid Buying Opportunity—Come Tomorrow

$15.00 SUITS $9.98

One hundred of the prettiest Spring Suits in serges, Bedford cords, diagonals, mixtures, etc. All of the new and popular shades. Sizes from 14 to 49. Are regular $15.00 garments. At each **$9.98**

$15.00 COATS $10.00

Not a few slow selling numbers, but your unrestricted choice of any Spring Coat in the store that sold at $15.00. Included are full lined serges, diagonals, coverts, Bedford cord, mixtures, etc. During our May sale at—each **$10**

SEE THE SUMMER DRESSES

They are really beautiful, comprising all of the latest innovations in the dress line. Handsome linens, voiles, eponges, ratines, tissue ginghams, piques, etc., in solid colors, white and color combinations. The largest showing ever brought to Newark. Priced exceptionally low ..... **$1.50 to $10**

A TABLE FULL OF $1.50 AND $1.75 WHITE LINGERIE WAISTS, AT EACH 98c

T. L. DAVIES

15 SOUTH THIRD ST. NEWARK, O.

The Coburn Players

On the Campus of Denison University

SATURDAY, MAY 24

8 p. m. in the Beautiful Drama

"The Canterbury Pilgrims"

Tickets 75c and $1.00 on sale at Hall's Drug Store May 15th at 3 p. m., until May 24, 11:30 a. m.

NewspaperArchive.com

CARPENTERS :

USE OUR PLANES AND YOU'LL MAKE THE LONG, CLEAN SHAVINGS CURL. OUR KEEN EDGE DTOOLS WILL LIGHTEN YOUR LABOR. WHEN YOUR DAY'S WORK IS DONE YOU WON'T BE TIRED BUT WILL FEEL LIKE DANCING.

EVERYBODY :

WHEN YOU NEED ANY KIND OF HARDWARE, REMEMBER THAT FOR HONEST HARDWARE, AT HONEST PRICES "WE ARE THE PEOPLE."

Newark Hardware Company

23 WEST MAIN STREET.

IN PARAGRAPHS

MASONIC CALENDAR.

Acme Lodge, 554, F. & A. M.
Monday, May 19, 6:30 p. m. Mark Master.
Thursday, May 22, 7 p. m. F. C. degree.

Warren Chapter No. 6, R. A. M.
St. Luke's Commandery, No. 34, K. T., Tuesday, May 20, p. m. Order of the Temple.
Special, Saturday, May 24, 6:30 p. m.

Bigelow Council No. 7, R. & S. M..
Wednesday evening, June 4, 7:30 o'clock. Regular.

Newark Lodge, No. 97, F. & A. M.
Wednesday, May 21, 7 p. m., M. M.
Friday, May 23, 7 p. m., M. M.
Friday, May 30, 7 p. m. M. M.
Friday, June 6, regular.

Junior Order U. A. M.
Licking Council, No. 90. Meets every Tuesday night at Red Men's Hall, West Park Place.

Loyal Order of Moose.
Licking lodge No. 499 will meet every Thursday evening at 8 o'clock.

Mazda Program Tomorrow.
"Wm. J. Burns in the Exposure of the Land Swindlers" by the Kalem Co., in three reels. Miss Alice Joyce the leading lady.

"THE DIAMOND MINIATURE," a Pathe two reel special feature at THE GRAND tonight.

Lincoln J. Carter's great play, "The Indian's Secret" at Auditorium tomorrow.. Two reel special.

The Altar Guild of Trinity church will give an entertainment Tuesday evening. "A Gallery of Fair Women." Price 10 cents. 19-2

Notice: When you need anything in feed or seeds try us.. C. S. Osburn & Co., Indiana street. Both Phones. 4-5-tf

Poultrymen—We have for sale a complete line of poultry feeds, including a car load of scratch feed and five tons of little chick feed. C. S. Osburn & Co., Indiana street. Both phones. 5-2-tf

"THE DIAMOND MINIATURE," a Pathe two reel special feature at THE GRAND tonight.

"The Indian's Secret," two reel special at Auditorium tomorrow.

Leonard refrigerators. Elliott's 5-1-tf

Dr. A. V. Davis, Dentist.
Teeth extracted without pain. Office 6 1-2 West Main street, over the City Drug store.

Lawn Mowers $2.50 up. Elliott's. 5-1-tf

Chalybeate Spring Water is pure. For prompt deliveries call **Auto Phone 1318.** Office 6 1-2 W. Main, over City Drug store. 20dtf

Racine Automobile Tires.
Racine Trusty Tread, guaranteed 5,000 miles.. Racine Safety Tread, guaranteed 4,000 miles. Racine Plain Tread guaranteed 3,500 miles. If you are interested call and examine stock.. Chas. U. Stevens, No. 10 South Second St. 5-2-6-tu-f-tf

"THE DIAMOND MINIATURE," a Pathe two reel special feature at THE GRAND tonight.

J. H. McCahon, dentist, room 12 East Church street, ground floor. 4-19-tu-th-s-tf

Umbrellas recovered and repaired at Parkinson's Elmwood Court.

Cleveland, Westfield and other good makes of bicycles. Sundries and repairing. Applegate Bros., 10 Arcade Annex. 5-19-6t

Green Seal Paint. Elliott's. 5-1tf.

Notice to Teachers.
A city teachers' examination will be held in the Newark High school building on May 31, 1913, beginning at 7:30 a. m. Wilson Hawkins, Clerk of Board of Examiners.
5-6-tu-f- 4wks.

There is No Dickering
When you purchase a piano on the one price method from the T. W. Leah Piano Co., 76 W. Main St. 19-3

Lawn Hose, 10c foot up. Elliott's. 5-1-tf

The Light Store.
Gas lights, fixtures, mantles, glassware and electric lamps. Applegate Bros., 10 Arcade Annex. 5-19-6t

Change of Meeting.
The L. A. to B. of R. T. will meet on Wednesday afternoon instead of Thursday.

Birth Announcement.
Announcement is made of the birth of a son to Mrs. Mancie Davis, of Manning street, on Monday.

A Son Born.
Born, to Mr. and Mrs. Harry O. Marshall of Gay street, an eight pound son, on Monday evening.

A Daughter Born.
Mr. and Mrs. John Crowley, 32 North Williams street are the parents of a nine pound daughter, born last Saturday.

Has Appendicitis.
Harry Price, son of Mede Price, residing 6 miles north of Newark on the Chatham road, was brought to the hospital here last night in the Bazler & Bradley ambulance, suffering from an attack of appendicitis.

Funeral Notice U. R. K. of P.
There will be a special meeting of Licking company No. 121, U. R. K. of P. tonight at 7:30 to make arrangements to attend the funeral of our late Capt. F. W. Swank. By order of Edgar P. Pugh, Recorder.

New Police Magistrate.
But two drunks were arrested during the night by the police department. 'Squire Horton acted as police magistrate and heard the cases which have accumulated since Saturday. The drunks received the usual fine of $5 and costs.

Removed to Home.
Mrs. George Wilson, who fractured her hip in a runaway about four weeks ago was removed from the home of her daughter, Mrs. Nethers, where she has been since the accident to her own home at Rocky Fork. Mrs. Wilson stood the trip nicely and her condition is very satisfactory.

Company "B" Old Guard.
There will be a special meeting of Company "B" Old Guard in Memorial hall armory on Thursday evening of this week, at 7:30 o'clock and every officer and member of the company is requested and urged to be present to take action in the matter of attending Memorial services, and other important business. Mathew Bausch, Capt.

K. O. T. M. Notice.
There will be a meeting of Octagon Tent, 122, Wednesday evening, May 21, at the B. of R. T. hall for the transaction of all regular business in order that they may be able to grant the lodge room to the Ladies of the Modern Maccabees on Thursday evening, if such is the wish of the tent. D. L. Keckley, Com. 20-2t

To Attend Reunion.
Capt. W. A. Lovett of the Newark Steam Laundry, left today for Lockport, N. Y. to attend the reunion of his regiment, Capt Lovett having been a member of Company H, 28th New York Infantry. Following the reunion he will go to New York City, where he will be the guest of friends. Capt Lovett was accompanied by his daughter, Mrs. G. W. Shurtle of Columbus and will be absent from Newark for two weeks.

Ankle Fractured.
Alva Kimball, who lives at 27½ North Fourth street, met with an accident on Monday evening whereby he fractured his left ankle. Mr. Kimball is employed by the Zentmyer ice company and was working

THE MAZDA

WEDNESDAY, MAY 21, AFTERNOON AND EVENING.

Wm. J. Burns in the Exposure of The Land Swindlers.

A United States senator, who had secured possession of some worthless land in the South, formed a company to exploit same. The alluring advertisements brought many deluded buyers, who soon realized that they had been sadly duped.

A young ambitious congressman learns of the fraud, and attempts to right the wrong through congress. While working up the evidence with the world renowned detective, Wm. J. Burns, he is astounded to learn that the real culprit is Senator Archer, the father of the girl he loves.

With the aid of the dictagraph they uncover the whole scheme. The senator and his confederate, realizing that they have been trapped, the senator takes passage on an ocean steamer, but he is apprehended through the wireless, and rather than bear the disgrace of arrest, he takes poison and dies, while the young congressman is valiantly fighting the fraud in an impassioned speech in the house.

The fight won, and the daughter reconciled, the congressman wins new laurels and a bride.,

Admission to all 10 cents.

Prayer Meeting.
The Tuesday evening prayer meeting of Division 12, will be held this evening at the home of Mrs. J. H. Fields, 444 South Second street at 7:30. Any and all invited. Please bring tabernacle song books.

on one of their wagons in Hudson avenue. As he stepped from the back of the wagon the horses started, throwing him to the ground, fracturing a bone in the left ankle. He was removed to his home and Dr. Harry Postle was called to reduce the fracture.

Received Cut in Fall.
John Brown, of 296 Buckingham street, fell in front of the Newark Trust building Tuesday afternoon, struck his head on the street curbing and cut a small scalp wound. Bazler & Bradley's ambulance was called to take him to his residence.

Moose Arrives.
At 2 o'clock a large party of the Moose lodge of Zanesville arrived in Newark and was met by a delegation from the Newark lodge. A number of the lodge were in uniform. The Zanesville lodge puts on a minstrel show at the Auditorium tonight.

Pittsburg Visitors Tomorrow.
Members of the Pittsburg chamber of commerce, on their thirteenth annual trade extension tour, will visit Newark from 7:45 until 9:30 Wednesday forenoon. The visitors will arrive over the Pennsylvania lines and will be received informally by local merchants. No reception committee had been appointed by the Board of Trade officers late Tuesday.

Joins Her Husband.
Mrs. Harry Lake (nee Mae Bline) left this morning for Springfield, where she will join her husband, who is playing with the Grand Rapids ball club, which is closing a series of games with Springfield today. Mr. and Mrs. Lake will leave Springfield tonight for their home in Grand Rapids, Mich.

Organize New Club.
The Manhattan Club company was incorporated at Columbus today by several local men. The papers state that it is a literary and amusement organization. Rooms have been secured over the Empire cafe and have been remodeled and redecorated for the meetings of the club. All of the latest papers and magazines will be found on file and members will be charged a nominal fee to keep up expenses.

Elks Outing Thursday.
Great preparations have been made for the Elks outing Thursday at Beach Island. One of the features of the day will be the serving of a mammoth sea turtle as the first course of a sea food dinner. An excellent program of sports has been arranged, including a rowing contest on the lake and a swimming match between ten Elks. There will also be a tug of war between two teams captained by Messrs. Henry Scheidler and Walter Davis.

Had Slight Mixup.
Chester Bailey and George "Tubby" Stewart returning home from the lake on their motorcycles had a little mixup which might have resulted more seriously instead of only a few slight bruises to the former. Mr. Stewart was in the lead and turned out for a team and was followed by Mr. Bailey. One of the horses plunged and Mr. Bailey endeavored to make a quick turn when he caught Mr. Stewart's machine and both riders went over a slight embankment. The boys were able to proceed to town where the former had his injuries dressed.

57 ARRESTS MADE AMONG STRIKERS OF SILK MILL

[ASSOCIATED PRESS TELEGRAM]

Paterson, N. J., May 20.—Fifty-seven arrests were made this morning in the vicinity of the Price silk mill to which the hands returned yesterday in the face of protests from Industrial Workers of the World leaders conducting the strike. Twelve hundred or more strikers and others gathered in the streets near the mill today to jeer the returning workers. There was no actual violence and those arrested were taken in because they refused to "move no.' Three of the prisoners taken were women, one with a baby in her arms. She was immediately paroled.

"The Lord loveth a cheerful giver," quoted the Wise Guy. "Well, who doesn't?" retorted the Simple Mug.

No man is happy unless he can prove it.

THE MARKETS

Chicago Grain and Provisions.
[ASSOCIATED PRESS TELEGRAM]
Chicago, May 20.

	Opening	Closing
Wheat—		
May	91	90⅝
July	89½@89⅝	88⅞
Sept.	88½@88⅞	88⅛
Dec.	90⅝	90⅜
Corn—		
May	56⅝@56⅞	56½
July	56⅝@56⅞	56⅝
Sept.	57⅛@57⅜	57⅛@57¼
Dec.	55@55¼	55@55⅛
Oats—		
May	38⅝	37⅞
July	37¼	36⅝@36¾
Sept.	36¼@36½	35⅞@36
Dec.	37¼	36⅞
Pork—		
May	19 05	19.90
July	19 02½	19 80
Sept.	19 55	19.50
Lard—		
May	11.25	11.15
July	11.10	11.05
Sept.	11.15	11.05½
Ribs—		
May	11.35	11.30
Sept.	11.15	11.12½

New York Stock List.
[ASSOCIATED PRESS TELEGRAM]
New York, May 20.—Last sale:

Amalgamated Copper	74½
American Beet Sugar	29½
American Cotton Oil	41
American Smelting & Ref.	67¼
American Sugar Refining	110
American Tel. & Tel	128½
Anaconda Mining Co.	37¾
Atchison	99⅜
Atlantic Coast Line	122½
Baltimore & Ohio	98⅞
Brooklyn Rapid Transit	91⅝
Canadian Pacific	236¾
Chesapeake & Ohio	64½
Chicago & North Western	129½
Chicago, Mil. & St. Paul	107⅝
Colorado Fuel & Iron	31½
Colorado & Southern	Bid 29
Delaware & Hudson	Bid 152
Denver & Rio Grande	17¾
Erie	28¼
General Electric	159
Great Northern pfd.	126⅝
Great Northern Ore Ctfs.	34½
Illinois Central	117¾
Interborough-Met.	14⅝
Interborough-Met. pfd.	51
Inter. Harvester	Bid 103
Louisville & Nashville	132¼
Missouri Pacific	31⅜
Missouri, Kansas & Texas	22½
Lehigh Valley	154¾
National Lead	47
New York Central	100¼
Norfolk & Western	105⅝
Northern Pacific	114¾
Pennsylvania	110¾
People's Gas	109
Pullman Palace Car	154
Reading	160½
Rock Island Co.	16¾
Rock Island Co. pfd.	29½
Southern Pacific	96⅞
Southern Railway	24⅞
Union Pacific	150¼
United States Steel	80⅛
United States Steel pfd.	105⅞
Wabash	2½
Western Union	65¼

Cleveland Provisions.
[ASSOCIATED PRESS TELEGRAM]
Cleveland, O., May 20.—Potatoes: Jobbing best stock 60@65c a bushel; Hastings No. 1, 5.00@6.00; No. 2, 5.00 a barrel.
Others unchanged.

Chicago Grain.
[ASSOCIATED PRESS TELEGRAM]
Chicago, May 20.—Adverse crop reports from Bulgaria and France made wheat today tend upward. There was also a notable falling off in the European visible supply total. Beneficial rains in the American spring crop belt, however, had a restraining effect on the bulls. The opening was the same as last night to ¼ higher, July started at 89½ to 89⅝, a gain of ¼, reacted to 89⅛ and rallied to 89⅝.

Unseasonable conditions in Canada helped sustain the advance, but later a backset occurred owing to the increased offerings. The close was steady with July ½ net lower at 88⅞.

Weather unfavorable for planting and crop movement strengthened the corn market, July which opened unchanged to ¼ higher at 56⅝ to 56⅞ advanced to 57@57¼.

A downturn ensued because of general selling at the higher levels. The closing was easy ⅛ net lower at 56⅝ for July.

Despite rain here, oats hardened with other grains. July started a shade up at 37¼, touched 37¼@¾ and receded to 37¼@⅜.

Sharp commission demand lifted provisions. Offerings were light.

The opening was unchanged to 7½ higher with July at 19.90 to 19.92½ for pork, 11 lower for lard and 11.30 to 11.35 for ribs.

East Buffalo Live Stock.
[ASSOCIATED PRESS TELEGRAM]
East Buffalo, N. Y., May 20.—Cattle: Receipts 200; steady. Veals 2500; 6.00@10.00.

Hogs 1300; heavy, mixed, yorkers and pigs 9.10@9.15; roughs 7.75@8.00; stags 6.50@7.25; dairies 9.00@9.15.

Sheep and lambs 600; unchanged.

Pittsburg Live Stock.
[ASSOCIATED PRESS TELEGRAM]
Pittsburg, Pa., May 20.—Hogs: Receipts 18,000; higher. Heavies 8.85; heavy yorkers 8.95; light yorkers and pigs 9.00.

Sheep and lambs: Receipts 1500; steady. Top sheep 5.65, top lambs 7.75.

Calves: Receipts 200; steady. Top 10.00.

Wall Street.
[ASSOCIATED PRESS TELEGRAM]
New York, May 2.—Prices moved irregularly in the opening today with the bulk of the leaders fractionally under yesterday's close. The largest losses were those of Canadian Pacific which opened off 1, and Rock Island which dropped ½. St. Louis and San Francisco second preferred which was conspicuous a week during the early trading yesterday advanced half a point on the first transaction today.

The market closed heavy. Tabulation of the bids for the $15,000,000 city bond issue was watched keenly, and when it became evident that most of the bonds would fetch bids much above par speculators sold stocks and the outstanding city bonds. Huge blocks of the new bonds were sold on the curb from 100½ to 100 3-16. Reaction in some stocks reached a point, and the market in the final dealings was under steady pressure.

Chicago Live Stock.
[ASSOCIATED PRESS TELEGRAM]
Chicago, May 20.—Hogs. Receipts 9000; strong. Bulk of sales 8.70@8.85; light 8.15@8.72½; mixed 8.10@8.75; heavy 8.15@8.65; roughs 8.15@8.30; pigs 6.60@8.10.

Cattle Receipts 1500; slow. Beeves 7.10@8.90. Texas steers 6.75@7.75, stockers and feeders 5.80@7.85; cows and heifers 3.80@8.90; calves 6.25@9.00.

Sheep Receipts 12,000; steady. Native 5.50@6.75; yearlings 6.00@6.75; native lambs 6.00@8.60.

Butter, Cheese and Eggs.
[ASSOCIATED PRESS TELEGRAM]
New York, May 20.—Butter, steady; receipts 10,934 tubs. Process extras 27½@28, do firsts 27; packing stock No. 3, 21½@22½.

Cheese firm, receipts 2615 boxes; state whole milk, fresh white springs 13¼@13½, do white, average fancy 13.

Eggs steady and unchanged; receipts 31,811 cases.

Cincinnati Live Stock.
[ASSOCIATED PRESS TELEGRAM]
Cincinnati, O., May 20. Cattle: Receipts 325 slow. Steers 5.25@8.25; heifers 5.25@8.15; cows 4.25@6.65, calves, active, 4.50@9.50.

Hogs Receipts 1216, active. Packers 8.55@8.70, common sows 5.50@8.00; pigs and lights 5.00@8.70; stags 4.50@6.85.

Sheep: Receipts 871; steady. 4.00@5.25, lambs steady, 4.75@7.25; spring lambs 6.50@9.00.

Chicago Provisions.
[ASSOCIATED PRESS TELEGRAM]
Chicago, May 20.—Butter unchanged; receipts 10,038 tubs.

Eggs unchanged; receipts 27,200 cases.

Potatoes higher; receipts 43 cars. Michigan 50@55; Minnesota 48@53; Wisconsin 50@58.

Cleveland Live Stock.
[ASSOCIATED PRESS TELEGRAM]
Cleveland, O., May 20.—Cattle: Receipts 150; market steady. Veal calves receipts 200; market steady. Sheep and lambs, receipts 800; market steady. Hogs: Receipts 2000; market 10 cents higher; heavies 8.75; mediums and yorkers 8.85, light yorkers and pigs 8.95; roughs 7.50; stags 7.00.

Toledo Grain.
[ASSOCIATED PRESS TELEGRAM]
Toledo, O., May 20.—Wheat: Cash 1.08; May 1.07½; July 90⅜; Sept. 90, Dec. 92.

Corn: Cash 60½; May 60½; July 58⅝; Sept. 59½.

Oats: Cash and May 41; July 39; Sept. 37¾.

Rye No. 2, 64.

Cloverseed: Prime cash 13.50; May 7.97½; Oct. 7.95.

Alsike: Prime, Oct. 9.00.

Timothy: Prime cash and May 2.05; Sept. 2.15; August 2.20.

Money Market.
[ASSOCIATED PRESS TELEGRAM]
New York, May 20.—Money on call steady; 2½@3 per cent. Ruling rate 2¾; closing bid 2¾, offered at 2¾.

Time loans firm; 60 and 90 days, 4 per cent; six months 4½@¾.

"BUILDING BEES" TO BE THE FAD IN FLOOD DISTRICT

McConnellsville, O., May 20—Within the next few days "building bees" will be quite the fad in Laysport, Roxbury, Eagleport and the surrounding country. Neighbors for miles around will center in this neighborhood to assist the residents in building new homes to replace the ones which were washed away recently by the flooded Muskingum river.

The Red Cross is furnishing the lumber and material to some 200 or 300 property owners, at a cost of approximately $160 per house. When the lumber and material arrives, it will be up to the residents to build their homes. The new homes are to be two room buildings. The Red Cross will furnish the plans and a supervising carpenter. Frank Beckwith and Dr. Lee Humphrey, both of Malta, are in charge of the work for the Red Cross. This plan of relief was first undertaken two years ago following the forest fires in Minnesota.

WOODCHOPPERS TRIED FOR THREAT AGAINST WILSON

[ASSOCIATED PRESS TELEGRAM]

New York, May 2.—Seeley Davenport and Jacob Dunn, mountaineer woodchoppers, were brought into the federal district court here today for trial on a charge of having sent threatening letters through the mails to Woodrow Wilson. Aside from handwriting experts the principal witness to be called by the government will be Joseph Tumulty the President's secretary. Mr. Wilson will not be called.

Read the Want Ads every night.

IF IT'S RESULTS YOU WANT USE

Advocate Want Ads

3 Lines, 3 Times 25c.

FOR SALE—REAL ESTATE

Residence, good location; store room doing a paying business. What real estate have you to exchange? I. M. Phillips, No. 1 Lansing block. 5-20d6t*

House of eight rooms on fine street, 510 feet from square; a bargain. F. C. King, 17½ S. Park. 5-20d3t*

Seven-room house at 47 Leroy street Large yard, fine fruit, cement walks, barn and shop on back of lot. Leaving city. Inquire 47 Leroy street. Auto phone 7369. 5-20d3t

Highly improved small farm on Ohio Electric; will accept Newark property as part payment. C. R. Patterson, Hebron. 5-20d3t*

A real bargain. A six-room, slate roof house, in West Newark. Small payment down, balance as rent. Fletcher S. Scott. Auto phone 4890. 5-20d3t

Cottage at Buckeye Lake, completely furnished. Something nice at a very reasonable price. Call Fletcher S. Scott, Auto phone, or Mrs G. E. Jones, Granville, O. 5-17d3t

Bargain for cash, two lots Idlewilde Park Addition to Newark. Must sell at once. Address Box 53, Hebron, O. 5-16d6t*

House, barn and orchard in the West End; can be sub-divided into 35 city lots; owned by a non-resident. If you have a farm, city property or cash, see I. M. Phillips, No. 1 Lansing Block. 5-14d1mo

$2100 will buy new modern house, lot 65x200. Good location. Real bargain. Terms reasonable Auto 1249 or 3741.

WANTED—MISCELLANEOUS

Wanted to buy, motor boat, approximately 18 foot. State price, condition, length, h. p. and make of engine. Address P. O. Box 371, Newark, O. 5-20d3t

Wanted to buy, one spring wagon and one light ton wagon. Both must be in good condition. Fletcher S. Scott, 16 S. Fifth street. Auto phone 4890. 5-20d3t

Washings to do at home. Will call for and deliver. Call at 167 Grant street. 5-19d3t*

To buy good general purpose mare, 5 to 8 years old, must be well broke. T. E. Cain, R. D. 5, Newark, Ohio. 5-19d3t*

You to see the Albany Dentists, 21½ So. S. Square, about your teeth. Open Sunday forenoons. 5-17d6t

Your Kodak finishing. Films developed 10c and 15c. Prints 3c to 5c. Expert Kodak finisher in charge. Wagoner's Arcade Studio. 4-7d1mo

FOR RENT

Suite two rooms furnished, Orpheum building; gas and bath, $10.00 per month. Inquire D. A. Tawney, janitor. 5-20d3t*

Furnished rooms for housekeeping on ground floor. Inquire 183 Elmwood avenue. 5-20d3t*

Nicely furnished room for man and wife, with privilege of cooking. 73 East Church street. 5-19d3t

Seven-room house with all modern conveniences at the corner of Granville and Eleventh streets. Call phone 3708. 5-19d3t

Nicely furnished 5-room house, very reasonable. Phone 416-Y, Bell. 5-19d6t*

Nicely furnished rooms, with use of telephone, bath, electric lights, etc. Mrs Eugene Rawlings, No. 17 East Railroad street. 5-17d1mo

Six rooms and bath, modern, at 91 Clinton street. Inquire Weiant & Crawmer Bakery. 5-17d3t*

Modern house at 138 West Church street. Enquire at 72 North Sixth street, or Auto phone 4533. 5-17d3t

After May 31, the most up-to-date six-room house in Newark, in fine location. Bell phone 9 on 565, or Auto phone 4174. 5-17d3t

One furnished room, three blocks from square; modern conveniences; rent reasonable. Enquire at 41 Clinton street. 5-17d3t*

Front room, five doors from square, well furnished, hot and cold water, bath, etc. No neighbors. Low rent. Inquire between 6 and 7 o'clock p. m. of Fred Browne, 30 1-2 S. Third street, (over Mohlenpah's China Store). 5-10dtf

Nine room house on S. Fourth street. Enquire 66 South Fourth street. Chris Kammerer. 4-29dtf

Nine-room house on South Fourth street; four-room house 92 South Pine street. Enquire C. Kammerer, 66 South Fourth street. 4-5dtf

FOR RENT OR SALE

House and lot No. 91 Gilbert street, for sale at good bargain; easy terms. J. F. Lingafelter. 5-17d3t*

LOST

Knight Templar charm lost. Please return to 170 Granville street, or Auto phone 3677. Suitable reward. 5-20d3t*

Gray metal breast pin with Scotch pebble settings. Leave at this office. Reward. 5-20d3t*

Half lens eyeglasses, gold Waterman fountain pen, emerald and pearl stick pin. Reward if returned to Advocate. 5-19d3t

Spotted pony, branded P. E. Return 92 Walnut street. Reward. 5-17d3t*

LOST OR STRAYED

Gray mare, lost or strayed from Showman home in Cherry Valley Saturday night. Call Farmer 47. Miss Nan Showman 5-19d3t*

FOUND

Bicycle. Owner can have same by calling at 79 South First street, describing property and paying for this advertisement. 5-19d3t*

Pair No. 3 baby's white shoes. Owner may have same by calling at this office. 5-17d3t

MISCELLANEOUS

For Exchange—Ten acres nice level land near car line and city; will exchange for good six or seven room house well located.—Moore & Son. 5-6 tf

FOR SALE—POULTRY, ETC.

S. C. White Leghorns, "Young strain," Eggs for hatching $1 for 15. Also baby chicks from pure bred stock. Stuart M. Pratt, 412 East Main street 5-8 1m

NINE PRISONERS ESCAPE FROM THE WORKHOUSE

[ASSOCIATED PRESS TELEGRAM]

Cleveland, O., May 20.—Nine prisoners sawed their way to freedom from the Warrensville wirk house late yesterday afternoon and were still at large today. Officials kept the escape secret until today in the hopes that some of the escaped men would be caught. All of them were long term prisoners.

Deputies have been searching for the men, who are believed to have hidden in the city.

Abe Martin Says:

All it takes is a little competition t' show some fellers up.

What's become o' th' odd change we used t' git back?

Try Murine Eye Remedy for Red, Weak, Watery Eyes and Granulated Eyelids. No Smarting—Just Eye Comfort.

WANTED—MALE HELP

Three well dressed salesmen to advertise and take orders on the road. Apply B. T. Trimble, Hotel Warden. 5-19d3t

Good experienced farm hand. (Married). House furnished. T. E. Cain, R. D. 5, Newark. Phone 1165 Hebron. 5-19d3t*

Wanted at B. & O. R. R. shops, Newark, Ohio, 25 Car Repairmen, rate 19 cents per hour. Also 10 Laborers for roundhouse and erecting shop work, rate 17 1-2 cents, with chance for advancement 5-15dtf

WANTED—HELP

Salesman or saleswoman for Newark for widely advertised article. Good income assured from beginning. Address Box 518, Zanesville, Ohio. 5-19d3t*

WANTED—FEMALE HELP

Shoe cutters, also girls to learn to cut. Apply Mr. Doane, Midland Shoe Co., Eleventh and Jefferson streets. 1-20d3t

A couple of girls for general housework. Inquire at 143 West Main street. 5-20d3t

POSITIONS WANTED

Position as bookkeeper by young lady having several years experience. Address Box 8052, care of Advocate. 5-20d3t*

For Sale or Trade.

112-acre farm, good income property, will sell cheap for cash or consider good rental property as part pay. Moore & Son, Trust Bldg. 5-20dtf

FOR SALE—MISCELLANEOUS

Household goods. Call at 43 Wing street, or Auto phone 5131 5-20d3t

Refrigerator, cheap, at 58 Manning street. 5-20d3t*

Children's dresses in a fine assortment of colors, 59c to $3.00; dressing sacques, 50c values, 39c. Long's. 5-19d3t

Great reductions on all shoes and tennis slippers; blue overalls with bibs, 45c. Long's. 5-19d3t

Granite dinner pails, 75c value 50c; Everglade granite stew kettles 29c; sprinkling cans 20c. Long's. 5-19d3t

Large percale aprons, will do for morning dresses 50c; union suits 25c and 48c. Long's. 5-19d3t

Two buggies, one rubber tire and one steel tire; good condition; cheap. Inquire Auto phone 4557 or call at 547 Granville street. 5-19d3t

Riding and walking corn plows. Three riders at a bargain. Kirk & Co.'s elevator, Hebron, O. 5-19d3t*

100 bushels fine millet seed for sale, $1.00 bu T. C. Wright, Bell 576-3, Newark, O. R. D. 2. 5-17d3t*

Cornet and case in fine condition; a splendid bargain. Call 199 West Main street. 5-14d6t

Soy beans, cow peas, fodder cane seed, German millet seed and a complete line of garden seeds. C. S. Osburn & Co., Indiana street. Both phones. 3-21dtf

Arsenate of lead in any quantity. C. S. Osborne & Co., Indiana St. 5-21dtf

USE HERROLINE.
Gasoline improver, keeps cylinders free of carbon and increases mileage. For sale by Murray Connolly and C. A. Holler. 4-17d1mo.*

Special—1 gal. can apples, 30c; 10 lb. can peaches, 40c; canned corn, 7c per can; 2½ lb. can apple butter, Lippincott's, 22c can; this is a snap. Hugh Ellis. 3-19dtf

FOR SALE—LIVE STOCK

Cheap, large work mare, runabout and harness. T. M. Flower, Granville Road and 16th street. 5-20d3t*

Good sound horse, fine for driving or delivery. J. F. Callendar, 51 North Fourth street 5-19d3t

Young driving mare, very cheap; good traveler and perfectly safe for any woman. Phone 7082. 5-16d3t*

Good fresh cow, short horn, third calf, good milker. H. H. Prior, Newark, O., R. D. 1, Stadden Bridge Road.

NOTICE.

The undersigned will receive bids for the sale of what is known as the Mary E. Stelzer property situated on North Fourth street, in the City of Newark, Ohio.

This property is bounded on the east by North Fourth street and fronts about 100 feet on Fourth street; on the north by Jefferson Lane, and runs to the end of Jefferson Lane a distance of about fifteen hundred feet.

With the exception of the lots fronting on North Fourth street, the lots fronting on Jefferson Lane have a depth of about two hundred feet.

There are in all about eight acres of land and three dwelling houses.

Sealed bids will be received by the undersigned up to and including the 1st day of June, 1913.

Terms: One-third cash, balance to be secured by mortgage on premises sold, or all cash.

The right is reserved by the undersigned to reject any or all bids.

MAGDALENA STELZER,
Executor of Mary E. Stelzer Estate.
No. 523 North Fourth street, Newark, Ohio.
4-19 tue thu sat 9t

LEGAL NOTICE.

The State of Ohio, Licking County, Probate Court.
Frances I. Payne, Plaintiff,
vs.
Forrest Gayle Payne, Defendant.

The defendant whose place of residence is New Castle, in the State of Pennsylvania, will take notice that the plaintiff has filed her petition in the Probate Court of Licking County, Ohio, praying to be divorced from the defendant and restored to her maiden name of Frances I. Barnes, on the grounds of gross neglect of duty, extreme cruelty and adultery. Said petition will be for hearing after six weeks from the 20th day of May, 1913.

FRANCES I. PAYNE,
By Smythe & Smythe, her attorneys.
5-20 tue 6t

The Electric Shop
Phone 1260. No. 5 N. Fourth St.

TRY THE NEW WAY OF CURING CORNS

Easy as One, Two, Three; No Fuss, No Pain, by Using "GETS-IT."

Just take two seconds to put a little "GETS-IT" on that corn. That corn is "done for" as sure as the sun rises. The corn shrivels up, vanishes. That's

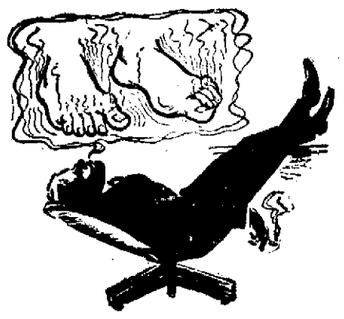

"When I Think of All the Things I Tried for Corns and Failed, and "GETS-IT" Got 'em in a Hurry."

the surprise you get by using this new-plan corn cure. There's nothing to stick to the stocking or sock; your corn pains stop. You're saved the bother of applying plasters that make the corn bulge out from the core. You're saved salves that eat into the healthy flesh and "pull;" no more fussing with bandages. You don't have to help by picking and dragging out your corns, or cutting with knives or razors.

"GETS-IT" is safe, painless, stops pain, never hurts healthy flesh. It is guaranteed. Try it on warts, calluses and bunions, too.

"GETS-IT" is sold at all druggists' at 25 cents a bottle, or sent direct by E. Lawrence & Co., Chicago.

REBUILT CARS ON EASY PAYMENTS

$200 to $900

Guaranteed for One Year

$50 down and balance in monthly payments will buy any car under our future delivery plan. Ask about it.

Touring Cars, Roadsters, Runabouts, Trucks

65 page illustrated catalogue showing these cars, free

Craig-Centre Auto Co., Inc.

Largest Dealers of High Grade used cars

Craig Street at Centre Avenue **Pittsburgh, Pa.**

Agents wanted everywhere

Trust Your

Eyes

Only to Those You Know You Can Trust.

We Refer You to Those Who Have Trusted Their Eyes to Us.

Haynes Bros

Jewelers and Optometrists.
8 NORTH PARK
Office Hours—8 to 11 a. m. 1 to 5 p. m. Except Fridays.

FINE CANDIES

To suit every taste, the Best the market affords

JOHNSTON'S
BELLE MEAD SWEETS
MARTHA WASHINGTON
and
LIGGETT'S

In all size boxes from 5c up. Always fresh and good at

Hall's Drug Store

COLORITE colors old or new straw hats any color, 25c.

Every Woman

is interested and should know about the wonderful

Marvel Whirling Spray Douche

Ask your druggist for it. If he cannot supply the MARVEL, accept no other, but send stamp for book.
Marvel Co., 44 E. 23d St., N.Y.

DR. A. W. BEARD,
DENTIST.
Trust Building—Fifth Floor, Room 501.
Telephones—Office 1604; residence 1439

PROGRAM OF SONG AND READING TONIGHT AT BAPTIST CHURCH

This program will be rendered at the Fifth Street Baptist church tonight at 7:30 by the Sunshine chorus of the Sunday school. Everybody is invited and will be welcome. No admission is to be charged.

Chorus, Come, Oh, Come, to the Blessed Savior.

Recitation, He Knew What It Meant—Ethel Palmer.

Recitation, Ten Little Cigarettes — Donald Gaines.

Recitation, Knowing How—Dorothy Broome.

Trio—Tell of Love.

Chorus—Jesus is Near.

Recitation, One Pledge More — Florence Palmer.

Recitation, Clean Pockets—Donald Cross.

Recitation, That Horrid Habit—Raymond Hiatt.

Chorus—Take the Life Boat.

Reading, Only the Elevator Boy — Thelma Tomlinson.

Recitation, Telling Fortunes—Hannah Scott.

Mixed Quartette—The Lord My Shepherd Is.

Recitation, A Difference — Irene Hughes.

Piano solo—Catherine McMillen.

Duet, Something Whispers—Frederick Cross and Donald Cross.

Piano solo——Dorothy Broome.

Chorus—Nor Silver Nor Gold.

Recitation, Turned the Tables—Lois Brown.

Solo and chorus—When Jesus is Passing By.

MURDER MAY BE RESULT OF A VENDETTA

[ASSOCIATED PRESS TELEGRAM]

Vienna, Austria, May 20.—Essad Pasha, who commanded the Turks at Scutari throughout the siege, has been murdered at Tirana, according to reports which have reachel the Albanians at Triest, says a dispatch to the "Reichspost" from that city. Tirana is where Essad Pasha marched with many thousands of Turkish troops after the evacuation of Scutari and formed a Albania government.

Although the murder may be the result of a blood vendetta carried out by relatives of General Hassan Riza Pasha, who preceded Essad as commandant at Scutari and whose death there was laid to Essad Pasha.

PROFESSOR SIMP.

This is the 2234 anniversary of the birth of Andrias Spoozle, the Mexican who put the ill in hospital. Before Spoozle's time the hospitals were filled with convalescents and nurses.

"Pick that right up. What do you think the hatrack's for?"

Considerate.

Father—"Really, I am afraid to associate with my own children for fear my morals will be hurt."

Daughter—"But, papa, don't you suppose we realize that, and are careful when we're with you."—Life.

Every Woman Knows That

instead of sallow skin and face blemishes she ought to possess the clear complexion and the beauty of nature and good health. Any woman afflicted or suffering at times from headache, backache, nervousness, languor and depression of spirits—ought to try

BEECHAM'S PILLS

the safest, surest, most convenient and most economical remedy known. Beecham's Pills remove impurities, insure better digestion, refreshing sleep, and have an excellent general tonic effect upon the whole bodily system. They have a wonderful power to improve the general health, while by purifying the blood, Beecham's Pills clear the skin and

Improve The Complexion

Sold everywhere. In boxes, 10c., 25c.
No woman should fail to read the valuable directions with every box.

2 IN 1 SHOE POLISHES

BLACK TAN WHITE

10¢

Easiest to use—Best for all shoes

THE F. F. DALLEY CO., LTD.
Buffalo, N. Y. Hamilton, Ont.

ART HECK, of Zanesville,
One of the principle end men with the Moose Charity Minstrel show, who is a professional in this line. At Auditorium tonight.

The Human Procession

A slender active, graceful man, with small, piercing eyes, a prominent nose, high, intellectual forehead, closely cropped hair carefully parted in the middle, a mustache and beard that covers upper lip and chin and jaws,—a type of the Spanish-American "intellectual," grave, soft-spoken, unaffected, observant, quiet, well dressed, frank and earnest,—such is General Mario G. Menocal, who will today succeed Jose M. Gomez as president of Cuba. Today the young scholar and statesman, elected by the Conservatives to the highest office in the island republic, will take up his residence in the ancient palace where Spanish governor-general once ruled in state — the palace from which came "Butcher" Weyler's orders to imprison and kill. General Menocal is admittedly a man of great ability, and he will need all his statecraft and cunning in dealing with the crafty politicians of Cuba, and withholding them from acts that might lead to a final and definite intervention by the United States.

The new president was educated in the United States, at Cornell, and speaks English as perfectly as the Spanish tongue of his native land. As an engineer he was employed for some time on the Nicaragua canal. He was one of the most devoted and able officers of the Cuban army in the war for freedom, and thus acquired his title of general. After the war he became the manager of the tremendous Chaparra estates, including vast cane fields and sugar mills, one of the largest enterprises of its kind in the world. Over the thousands of workmen he ruled as a benevolent despot, keeping order with an iron hand, with the result that the property became immensely profitable. He is expected to adopt the same methods in his management of the affairs of the government. Revolt is going to be sternly suppressed during the Monocal regime, say the admirers of the new executive. "Another Diaz, plus a higher order of intellect and education and a broader sympathy," Menocal has been described. The Menical policy is to support everything that will tend toward the stability, prosperity and progress of Cuba but, of course, a prospectus is one thing, accomplishment another.

General Menocal begins his administration with a very slim majority in Congress, and that majority depends upon the continued support of the Asbertistas, who joined with the Conservatives in electing Menocal. A schism has already developed, but this has been overcome for the time being at least, and Dr. Jose Gonzales Lanaza, who was leader of the Conservative minority under the Liberal regime, has been elected speaker of the House. If the Asbertistas vote with the Conservatives, the latter will have forty-seven votes to the Liberal party's forty-four.

General Menocal is a young man, still on the sunny side of fifty, while his vice president, E. J. de Verona, is nearing three-score-and-ten. The retiring president, Gen. Jose Gomez, is an able politician, and will remain at the helm of the Liberal party, devoting his attention to healing the split in the Liberal ranks, and restoring it to a united party.

John Evans Freke, Baron Carbery of Castle Freke, Cork, Ireland, will celebrate his twenty-first birthday today, and it has been planned to commemorate the occasion by a great family gathering at the castle. The descendants of the young Irish baron settled in Ireland in the sixteenth century. Lord Carbety succeeded to the title at the age of six. He has lately been serving with the army in British East Africa.

NEGRO ASSAULTS WHITE WOMAN AND ESCAPES ON TRAIN

[ASSOCIATED PRESS TELEGRAM]

Falls City, Neb., May 20.—Mrs. Anna Kleir, a white woman, was assaulted yesterday by a negro, who choked and gagged her and dragged her to a woodshed and kept her for two hours. She made her way to a neighbor, who notified the authorities. The sheriff procured bloodhounds and took up the trail of the colored man, which led to the Missouri Pacific depot. The negro is believed to have escaped on a train. There was an exodus of negroes from Falls City during the day, they fearing violence.

A red paint has been recently devised which changes its color to black when subjected to heat.

CURED TERRIBLE HUMOR ON FACE

Could Not Go On Street Without Veil. Tells What Resinol Did For Her.

Philadelphia, Dec. 6, 1912.—"In December 1908, my face became sore. I tried everything that was recommended, and my face got worse instead of better. I spent over $100 and got no benefit. The face and nose were very red and the eruption had the appearance of small boils, which itched me terribly. I cannot tell you how terrible my face looked all I can say is, it was dreadful, and I suffered beyond description.

"I have not gone on the street any time since 1908 without a veil, until now. Just four months ago a friend persuaded me to give Resinol a trial. I have used three cakes of Resinol Soap and less than a jar of Resinol Ointment, and my face is perfectly free from any eruption, and my skin is as clear and clean as any child's." (Signed) Mrs. M. J. Bateman, 4256 Viola St.

Every druggist sells Resinol Ointment and Resinol Soap, but if you have any skin trouble it will cost you nothing to try them. Send to Dept. 11 M, Resinol, Baltimore, Md., for a free sample of each.

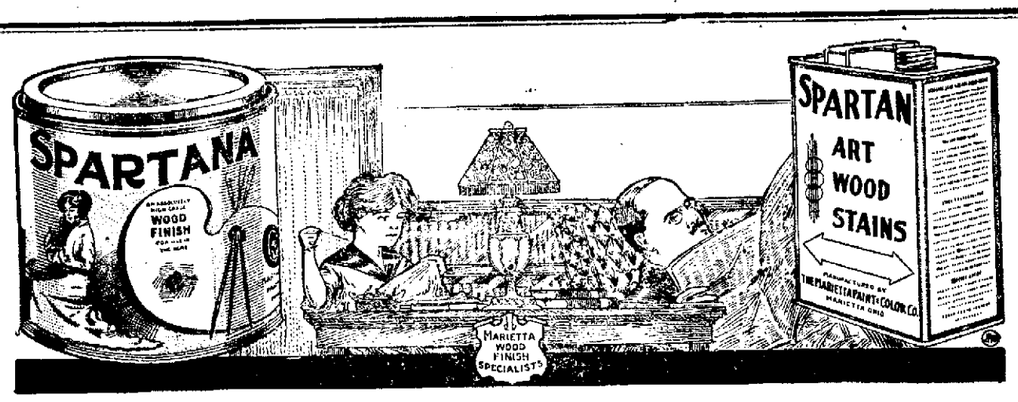

IN THE LIBRARY

That's where Spartana shines--in the privacy of the living room. Here one finds the good, old, comfortable chairs and rockers, the cozy, antique stools, settees and corner pieces.

No matter how old they are, don't discard them. Keep them in use. Preserve them to the next generation in

SPARTANA

(Formerly called Spartan Stain)

It's a wonderful re-finish for floors, doors, woodwork and furniture.

A quarter buys a half-pint tin.

The ideal finishing materials for interior work on new buildings are

Spartan Art Wood Stains

Years of specializing in this field and catering to the furniture and piano trades has put these Marietta goods in a class distinctly their own.

SOLD LOCALLY BY

MARIETTA PAINT & COLOR CO.

COMPLETE SUPPLY HOUSE FOR PAINTERS & DECORATORS.

GENERAL OFFICE, 28 ARCADE

D. C. Metz E. G. Vanatta F. J. Umstot R. L. Williams

Present Day Business Needs

The growth this company has enjoyed since its establishment is the best evidence that its service is in accordance with present day business needs.

We welcome the manufacturer, the merchant, the farmer, the salaried clerk and the day laborer as depositors, assuring each one of the most satisfactory service.

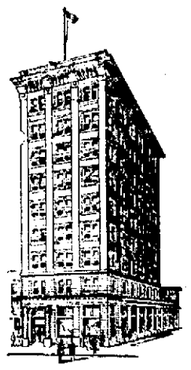

Prompt and Efficient Attention Given to all Business intrusted to us

The NEWARK TRUST COMPANY

NEWARK, OHIO

CAPITAL AND SURPLUS $325,000.00

TAFT PREPARING TO CHANGE HIS VOTING PLACE

[ASSOCIATED PRESS TELEGRAM]

New Haven, Conn., May 20. Former President Taft is preparing to transfer his voting residence from Ohio to Connecticut. He will have his name put on the list of "voters to be made" in September and the board for admitting voters will pass on his qualifications after an examination which will include the applicants reading, as usual, of any section of the legislation of the United States that the board may select. As Mr. Taft must live in the state one year before he can vote he will not be eligible for the city election in the fall, but will be qualified for the state election in 1914.

Professor Taft officiated last night as starter at the running and bicycle races of the New Haven Amateur Athletic association. He fired a pistol for both events and was loudly cheered.

Dr. H. G. Withers
Dentist

11½ W. MAIN ST., OVER ROE EMERSON'S.

Specialist In { EXTRACTING, ORTHODONTIA, DENTAL ANAESTHETICS

LADY ATTENDANT

Phones AUTO. 1687, BELL 758 R

Office Hours 8 a. m. to 11:30 a. m. 1 p. m. to 5:30 p. m. Evenings 7 to 8 p.

ADVOCATE WANT ADS BRING RESULTS. TRY!

Mr. Automobilist

No more Punctures
No more Leaks
No more Valve Troubles
No more Rim Cuts
98 per cent Blow Outs Stopped
50 per cent more Mileage
Guaranteed not to injure rubber
Patent pending
Beware of imitations all others counterfeits See

HESS AUTO COMPANY

Exclusive Agents
Agency Little and Oakland Motor Cars

Little Benny's Notebook

Pop and me went to the serkus with ... seeing a grate serkus twl rite with clowns and elefunts with tales at eetch end wun being killed a trunk awn akkount of holding so meny peenuts I gess and pop and me wawked erround looking at th animils befoir the serkus was reddy to begin

Ubzerve with wat deftniss the mammuth packyderm employs the pre-hensible appendidge noan as its nu-matick carrier 100 ... And he put a peenut ... trunk and the elefant ... rite erround and put the peenut in its mouth, the mouth being ... bigger than the peenut its ... the peenut dident get lost ... G, pop, I bet you coodent do that

If you find enybody ... take that bet ... win, sed pop ... coodent do it

Then we went in the uther tent and the serkus startid pop and me watching it and eeting peenuts and dropping the shells down undirneeth the seets as if we didnt kare ware they went wich we dident and pritty soon a man cam out and startid to do things awn a trapeez in frunt of us having tites awn wich you coolent see how he got in them they fitted so klose and I sed How duz he get those tites awn pop and pop sed I bleeve it is kustumerry to use a shoo horn

G look, pop I sed hes standing awn his hed swinging like enything I bet you coodent do that

And wats moar I have no deezire to, sed pop

I have a deezire to I sed Wich I had

Jest then a lady startid to tern sum-mer salts awn a horse, and I sed Do you think she uzed a shoo horn to pop and pop sed You mussent get persinil and I sed G wizz look at her pop, riding awn wun foot, I bet you coodent do that

Wat agen sed pop you seem to have kwite a gambling streek awn to-day kindly cut out that betting biz-niss, will you

Jest then sum men with grate big mussels cam out and startid to lift things up and put them down agen and I sed, I bet you coodent do that pop, and pop sed Kontownd it dident I tell you the lid was awn awl betting and I sed, Well, I bet you coodent and pop sed Looker heer yung men the neckst time you give vent to that assernine remar Ill take you rite hoam serkus or no serkus Jest then wat cam running up but a lot of klowns and wun of them hit the uther wuns feet with a broom and awl the uther wuns jumped up and fell down awn thare backs as if the broom nocked them down

Ha ha ha ha sed pop and I sed, Aint that funy, pop I bet you coodent do that

Thats the last strawr, sed pop, jest for that you go right hoam kam awn And he got up and I sed Aw no pop I wont say it eny moar

Well sed pop Ill give you wun moar chinse And he sad down agen Wich I dident say it eny moar

For the Weak and Nervous

Tired out weak, nervous men and women would feel ambitious, ener-getic full of life and always have a good appetite, if they would do the sensible thing for health—take Elec-tric Bitters Nothing better for the stomach liver or kidneys Thous-ands say they owe their lives to this wonderful home remedy Mrs O Rhinevault of Vestal Center, N Y, says "I regard Electric Bitters as one of the greatest of gifts I can never forget what it has done for me" Get a bottle yourself and see what a difference it will make in your health Only 50c and $1 00 Recommended by F D Hall.

WHAT IS IT?

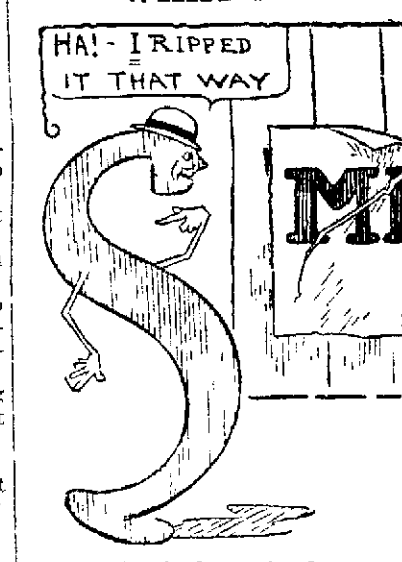

What kind of weather?

Answer to Monday's puzzle—Jealous

Children Cry for Fletcher's

CASTORIA

The Kind You Have Always Bought, and which has been in use for over 30 years, has borne the signature of *Chas. H. Fletcher* and has been made under his per-sonal supervision since its infancy. Allow no one to deceive you in this. All Counterfeits, Imitations and "Just-as-good" are but Experiments that trifle with and endanger the health of Infants and Children—Experience against Experiment

What is CASTORIA

Castoria is a harmless substitute for Castor Oil, Pare-goric, Drops and Soothing Syrups. It is Pleasant. It contains neither Opium, Morphine nor other Narcotic substance. Its age is its guarantee. It destroys Worms and allays Feverishness. It cures Diarrhœa and Wind Colic. It relieves Teething Troubles, cures Constipation and Flatulency. It assimilates the Food, regulates the Stomach and Bowels, giving healthy and natural sleep. The Children's Panacea—The Mother's Friend.

GENUINE CASTORIA ALWAYS

Bears the Signature of *Chas. H. Fletcher.*

The Kind You Have Always Bought

In Use For Over 30 Years

THE CENTAUR COMPANY, 77 MURRAY STREET NEW YORK CITY.

READ THE WANT ADS ON PAGE SIX TONIGHT

Uncle Walt's Philosophy

THE TRAMP

He's idle, unsteady, and everyone's ready to throw him a dornick or give him a biff; he's always in tatters, but little it matters, he's evermore happy, so what is the diff? He carries no sorrow, no care for tomorrow, his roof is the heaven his couch is the soil, no sighing or weeping break in on his sleeping, no bell in the morning shall call him to toil As free as the breezes he goes where he pleases, no rude overseer to boss him around his joys do not wither, he goes yon and hither till dead in a haystack or ditch he is found The joys of such freedom—no sane man can need 'em! Far bet-ter to toil for the kids and the wife till muscles are aching and collarbone breaking, then selfishly follow the vagabond life One laborer toiling is worth the whole boiling of idlers and tramps of whatever degree and though we all know it we find a poet embalming the fact as embalmed it should be The poets will chortle about the blithe mortal who wanders the highways and sleeps in the hay but who sings the tone of the sweet spangled moiler, who raises ten kids on a dollar a day?

Copyright 1913 by George Matthew Adams

Walt Mason.

Wisdom from Washington

By ARTHUR W. DUNN.

Washington, May 20 —[Special.]—Aviation has reached a point where men interested in military affairs are seriously taking up the subject with a view of forming a separate corps in the army to look after aerial naviga-tion At present the experiments in aviation are under the direction of the signal corps, as that branch of the service has charge of telegraphs, tele phones, wireless heliograph and other means of communication.

Congressman James Hay of Virginia, who will be chairman of the military committee, may hold hearings and pre-sent a bill creating an aviation corps in the army. This will be opposed by the signal corps but it will meet with earnest support from all the men who have given attention to navigation of the air

Naturally these are mostly young men They are taking great risks and receiving comparatively small pay. If a corps is created most of them who are now captains and lieutenants will get rank of colonels, lieutenant colo-nels and majors. This will be a great er incentive to officers to give their attention to aviation and risk their lives in perfecting this system of of-fense and defense.

Foreigners In Advance.

It appears that foreign war depart-ments are far in advance of this coun-try in aerial navigation. They are giving more attention to aviation, have more officers and men engaged and have attained much better results than our army officers Congress has done considerable and has doubled the pay of those engaged in the hazardous service, but that has not been sufficient to attract the officers and men neces-sary to make aviation a success in war.

Alaska's Wants.

We almost forget that we have any more territories since the admission of New Mexico and Arizona, but the leg-islature of Alaska will not let congress forget that there is a big area of coun-try in the far northwest that needs government attention. Many memori-als are sent to congress and printed in the Congressional Record which tell of the wants of the big territory

The members of the legislature in one memorial protest against the ex-tensive forest and game reservations which, they say, retard development of the country Harbor improvements are asked and needs of better trans-portation facilities are pointed out. Perhaps congress will get time to give attention to Alaska in the next ses-sion

Penrose as a Debater.

The silence of Pennsylvania in the senate during the years that the state was represented by Don Cameron and Quay and by Penrose as Cameron's successor has caused much comment. But that seems now to be changed, particularly in the case of Penrose The big senator has a command of lan-guage, and he seems inclined to use it during the tariff discussion As chair-man of the finance committee he did not take any time in the senate on the bills in the last congress, but as rank ing minority man he shows a disposi-tion to give the senate the benefit of his views

Penrose is something of a humorist, too, although Champ Clark says up to a few months ago he regarded him as a "graven image" There are people who think that Penrose may re-estab-lish himself in favor in Pennsylvania by making a strong fight for protec-tion at this session

Senate Long Talks.

There is every indication that there will be "long talks" in the senate be-fore the tariff bill passes. It also ap-pears that the Republican senators are going to show more real fight than was developed in the house

Back to the Past.

Many speech makers on the tariff do not think they have made good un-less they go back into the dim past and dig up the ideas of great men of that time For instance, there has been a constant windy war of words as to whether Jefferson was for or against protection what Andrew Jackson said or did and the ideas of many others who were prominent in their day.

In view of the fact that we are amending the constitution because we have outgrown some of its limitations or on account of changed conditions, it might seem wise to treat a purely business proposition on a basis of pres-ent day conditions But the politicians are determined to make the tariff a po-litical and not a business affair.

Will History Repeat.

John F. Shafroth of Colorado, when it was shown he had not been legally elected, resigned his seat and moved the election of his successor Shafroth became governor and returned to Washington as senator H Olin Young has made the first step Michigan has an opportunity to have history repeat.

State of Ohio, City of Toledo
Lucas County, ss
Frank J Cheney makes oath that he is senior partner of the firm of F J Cheney & Co, doing business in the City of Toledo, County and State afore-said, and that said firm will pay the sum of ONE HUNDRED DOLLARS for each and every case of Catarrh that cannot be cured by the use of Hall's Catarrh Cure. FRANK J CHENEY

Sworn to before me and subscribed in my presence this 6th day of Dec-ember, A. D., 1886

(Seal) A W GLEASON, Notary Public

Hall's Catarrh Cure is taken inter-nally, and acts directly on the blood and mucous surfaces of the system Send for testimonials free

F J CHENEY & CO, Toledo, O

Sold by all Druggists, 75c

Take Hall's Family Pills for consti-pation

First Things

The first actor to win fame by im-personations of negro characters was Thomas D. Rice who was born in New York 105 years ago today Rice was the highest paid actor of his time, and his success was such that he soon had a host of imitators, and thus became founder of negro min-strelsy, long a favorite form of amusement on both sides of the At-lantic Rice made his first appear-ance in a blackface role while play-ing small parts in a Louisville thea-tre His imitation of an aged and comical negro slave, called "Jim Crow," scored a hit, and the charac-ter was adapted to a farce in which Rice played before enthusiastic aud-iences throughout the United States, Canada and England In the la ter country he was the theatrical sensa-tion of the period and England's greatest actors, including Macready, played to small houses during Rice's stay in London. Rice married an English girl, the daughter of Mr. Gladstone, a theatrical manager. From about 1830, when Rice inau-gurated negro minstrelsy until 1860, when he died, constituted the pop-ular period of that type of amuse-ment, and since then it has gradually declined

BETA REUNION.

[Special to the Advocate]

Granville May 20—The biennial re-union of the chapters in District 8 of Beta Theta Pi will be held here May 23-24 There will be an informal smoker at 8 p m Friday and at 2 p m Saturday a ball game between Al-pha Eta and visiting chapters with a banquet at the chapter house Saturday evening

KILLED ON MOTORCYCLE.

[ASSOCIATED PRESS TELEGRAM]

Bucyrus May 20—Lewis Allyman, aged 19, of Galion, suffered a brok-en neck Sunday when he was thrown from his motorcycle near the Craw-ford county infirmary He was brought to Bucyrus, where he died

Read the Want Ads every night.

FACE A SIGHT WITH TETTER

Began With Pimple, Spread All Over Face. In Agony All the Time. Itched and Smarted. Used Cuticura Soap and Ointment. Was Cured.

Moberly, Mo —"My trouble began with a small pimple on the left side of my face and it spread all over my face and to my neck It would be scarlet red when I got warm My face was a sight It looked very unpleasant, and it felt uncomfortable My face was something awful it just kept me in agony all the time Some said it was tetter, and some said it was that awful eczema, but I rather think it was tetter. I had been troubled with it for about two years and tried many remedies but got no relief until I used Cuticura Soap and Cuticura Oint-ment

"When I would wash my face with the Cuticura Soap and apply the Cuticura Oint-ment it would cool my skin and draw great big drops of matter out of the skin You would think I was sweating it would run down my face just as though I had washed it It itched and smarted and I suffered in the day time most from the heat from the stove I used the Cuticura Soap and Cuti-cura Ointment for a month and I was cured of it. I will tell everyone I know who has any trouble of the skin" (Signed) Mrs J Brooksher, Apr 15, 1912.

Cuticura Soap and Cuticura Ointment are sold throughout the world A single set is often sufficient Liberal sample of each mailed free, with 32-p. Skin Book Address post-card "Cuticura, Dept T, Boston"

Tender faced men should use Cuticura Soap Shaving Stick, 25c. Sample free.

Daily Riddles

Questions.

1 What is that which is full of holes and yet holds water?

2 What man always has a guar-dian?

3 Why is a ship going about in the face of a strong wind like some-thing that makes a teacher get up?

4 In what way is the Scotch town Cgyplvl like a confession of theft?

5 Why is an automobilist going 70 mile an hour, brave?

Answers.

1. Sponge
2. Ed, ward
3. Its a hard tack
4. Its hard tosay
5. He's full of grit

Constipation Cured

Dr King's New Life Pills will re-lieve constipation promptly and get your bowels in healthy condition again John Supsic of Sunbury, Pa, says "They are the best pills I ever used, and I advise everyone to use them for constipation, indigestion and liver complaint" Will help you Price 25c. Recommended by F D Hall

NEW BETHEL

Mrs Walter Urey returned last Friday to her home in Westerville, after spending the week with her parents Mr and Mrs J M Welch

Mr and Mrs Truman Day and family and Mrs Mid Day spent Sun day with Johnstown relatives

Quite a delegation of Bethelites were in attendance at the tabernacle meetings at Johnstown Sunday con-ducted by Evangelist Ira Hicks

Mrs I N Payne of Johnstown spent a portion of last week with Bethel friends

Mr and Mrs Earl Downing spent Sunday with his parents Mr and Mrs Eli Downing

Mr and Mrs S A Grandstaff spent Sunday with Mr. and Mrs I N. Payne at Johnstown

Mr and Mrs Clarence Rose of Berkshire spent Sunday afternoon with her parents W S Glaze and family

Mr and Mrs Fred Glaze and daughter Wilma spent Sunday with Mr and Mrs William Feasel

Mr and Mrs E M Linnabary and night and Sunday with Mrs Linna-bary's sister Mrs E J Franks at Johnstown

Miss Lottie Day spent Sunday with her grandparents Mr and Mrs James Day

Howard Sanford, wife and two daughters and H J Debolt, wife and son Otis spent Sunday with Lou Higgins and family

Mr and Mrs J M Welch spent Sunday with his mother, Mrs Mary Lake at Johnstown.

5 PER CENT

INTEREST PAID ON DEPOSITS

The Licking County Bldg. & Savings Co.

34 North Third St. Newark, Ohio.

HOTEL ST. DENIS

BROADWAY AND 11TH ST., NEW YORK CITY

Home Comforts Without Extravagance

The Only First-class Hotel Near all Steamship Lines.

Within easy access of every point of interest Half block from Wanamaker's Five minutes' walk of Shopping District. NOTED FOR —Excellence of cuisine, comfortable appointments, courteous service and homelike surroundings.

The very best accommodations in the city at

$1.00 PER DAY UP

7 minutes from Grand Central Depot. 10 minutes to leading stores and theaters.

ST. DENIS HOTEL CO.

Also Stanwix Hall, Albany, N. Y.

Select Your Dentist With Due Caution

You can make a mistake in your dentist as easily as you can make a mistake in your doctor or your lawyer

We candidly court the closest scrutiny of our methods. We feel sure that the more our facilities for efficient work are ex-amined by the public, the more patients we will have.

Our present large patronage is due to our record of reliable work at reasonable charges. Inquire about us anywhere.

SHAI & HILL, Dentists

SOUTHEAST CORNER SQUARE

Both Phones Closed Sundays. Lady Attendant

Office Open Monday, Wednesday and Saturday Evenings

BEERS OF QUALITY!

"The finest hops that nature grows."
"The purest malt that science knows."
Brewed by people who know how.

"BEN BREW" "Ben's Delight"

ASK FOR THEM.

Made by FRANKLIN BREWING CO., COLUMBUS, OHIO

FITZSIMMONS BROS.

LOCAL AGENT CANAL AND FIRST STREETS
Bell Phone 901 K; Citz. 1139. Storage—Citz. 1371
Prompt Delivery Assured.

Bowels Get Weak As Age Advances

The First Necessity is To Keep the Bowels Gently Open With a Mild Laxative Tonic.

Healthy old age is absolutely dependent upon the condition of the bowels that great care should be taken to see that they act regularly. The fact is that as age advances the stomach muscles become weak and inactive and the liver does not store up the juices that are necessary to prompt digestion

Some help can be obtained by eating easily digested foods and by plenty of exercise, but this latter is irksome to most elderly people. One thing is certain that a state of constipation should always be avoided as it is dangerous to life and health. The best plan is to take a mild laxative as often as is deemed necessary. But with equal certainty it is suggested that cathartics, purgatives, physics, salts and pills be avoided, as they do but temporary good and are so harsh as to be a shock to a delicate system.

A much better plan, and one that thousands of elderly people are following is to take a gentle laxative-tonic like Dr. Caldwell's Syrup Pepsin, which acts as nearly like nature as is possible. In fact, the tendency of this remedy is to strengthen the stomach and bowel muscles and so train them to act naturally again, when medicines of all kinds can usuelly be dispensed with This is the opinion of many people of different ages, among them Mr. O. P. Miller, Baroda, Mich., who writes: "I am 80 years old and have been constipated for many years. Since receiving your sample bottle I have procured two 50c bottles and find that it is the best remedy I ever used and

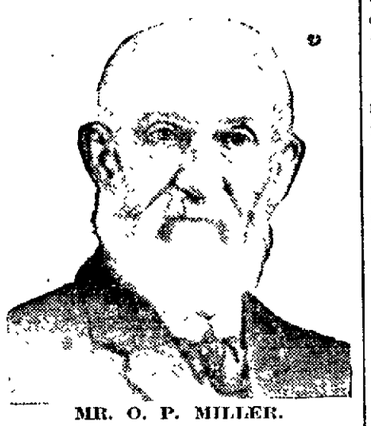

MR. O. P. MILLER.

does just what you claim for it to the very letter. I cannnot recommend it too highly."

A bottle can be bought of any druggist at fifty cents or one dollar. People usually buy the fifty cent size first and then, having convinced themselves of its merits, they buy the dollar size, which is more economical. Results are always guaranteed or money will be refunded Any elderly person can follow these suggestions with safety and the assurance of good results

If no mmber of your family has ever used Syrup Pepsin and you would like to make a personal trial of it before buying it in the regular way of a druggist, send your address —a postal will do—to Dr. W. B Caldwell, 417 Washington St., Monticello, Ill., and a free sample bottle will be mailed you.

Carlyle and Keats and the Clubwoman

GIVE me, oh give me!' Carlyle says, 'the man who sings at his work,'" the clubwoman was saying to her friend.

"Yes," nodded the friend. "I have heard that remark of Carlyle's many times and oft."

"I have always had the idea," went on the clubwoman, "it meant that if Carlyle could get hold of the man who sings at his work, he would commend him for his happy, cheery spirit."

"So have I," said the friend.

"But I don't think so any longer," went on the clubwoman, grimly. "I think he meant that if he could just lay hands on the man who sings at his work, what he would do to him would be a plenty."

"Whatever put such an idea into your head?" laughed the friend.

"I have a neighbor who sings at her work," went on the clubwoman. "She sings lal-lal-lal-la from morning until night. And it is that continuous performance of lal-lal-la in a hard, uncouth voice without tune or sweetness, that brought to me the true meaning of Carlyle's desire to get his hands on the one who works and sings."

"Poor Carlyle! Maybe that was one of the reasons for his sound-proof room," said the friend.

"Perhaps, and I shouldn't wonder if it was some such reason that inspired Keats' famous line, 'Unheard melodies are sweetest.' Perhaps we never guess the real meaning underlying some of the things we admire most in our favorite writers and poets."

"How many ways there are to look at everything," said the friend reflectively. "The trouble with most of us is that we are satisfied with one viewpoint. We have taken for granted that it was commendable to sing at our work because it expresses happiness in our work. And we never thought there might be any other way to look at the matter."

"To be happy in one's work is certainly commendable," said the clubwoman. "But it is the expression of this happiness that is the thing to be considered. If my neighbor's singing expresses her happiness, it must be a heavy, unbeautiful sort of happiness. And it certainly has a most disastrous effect on my happiness. I think Carlyle and I are kindred spirits on this subject, for I can just feel the slumbering wrath in his tone when he said, 'Give me, oh, give me, the man who sings at his work.'"

Barbara Boyd

Old Style Lager

Mr. Dealer: It will appeal to your trade: this is essential to your success.

Old Style Lager

E. T. Abbott, Wholesale Dealer
Coshocton, Ohio
Sold locally in Newark by GENE SCHLEGEL of the "BISMARK"
G. HEILEMAN BREWING CO. La Crosse, Wis.

Buy new furniture this spring? Sell the old articles. Want Column will do it

NEW SUBSCRIBERS

To the Automatic Telephone System —Company has Rapid Growth During the Past Sixty Days.

The Newark Automatic Telephone company has had during the past sixty days the largest growth in its history. This fact is no doubt, due entirely to the great popularity of the Automatic service. Below is a list of names of subscribers added to the system since the last list was published in these columns two months ago.

The company is now busily engaged in extending its lines and stringing cable in different sections of the city and also in building two new rural lines, one on the 'Possum Hollow road and one on the Blue Jay school house road. At the present rate of increase the company will have nearly five thousand telephones in service in the next twelve months.

Below is the list of new subscribers added to the Exchange, which subscribers will do well to cut out and paste in their directory;

A
7392 Abbott, Miss Thirza J., Res.
3427 Addlespurger, Clark, Res.
7370 Aldea, Toma, Res.
4462 Allen, Laura, Res.
6248 Allen, D. L., Park Hotel.
3660 Andrew, J. M., Res.
B
1740 Barber, Mrs. Abby, Res.
7170 Barton, John F., Res.
4261 Baughman, F. E., Res.
7379 Belle, Besse M., Res.
6385 Billman, O. F., Res.
7343 Bishop, C. R., Res.
4849 Bline, Clyde, Res.
3741 Bolton, Frank A., Res.
7156 Bonham, Perry E., Res.
1854 Bostwick, H. C. & Co., Jewelry Store.
3371 Boughner, T. D., Res.
1357 Browne, Fraude, Res.
6455 Bryson, G. W. Res.
5120 Burkham, I. G., Res.
1739 Burwell, N. S., Res.
C
3185 Callahan, T. J., Res.
5419 Campbell Clarke E., Res.
7430 Chambers, Mrs. Augusta, Res.
4303 City Barber Shop.
4821 Clarkson, Geo. B., Res.
7131 Clifton, G. W., Res.
1608 Coffman, Clem, Implement Store.
6287 Coffman, Chas. R., Res.
4384 Coffman, Phillip S., Res.
3715 Comer, Curtis, Res.
4157 Conklin, Geo. Res.
7288 Couch, Riley H., Res.
3513 Crawford, Ed., Res.
7439 Crothers, Ernest, Res.
3603 Cunningham, Jay, Res.
D
6317 Danforth, F. J., Res.
5109 Davis, E. R., Res.
7225 Donahue, Leonard, Res.
E
5131 Evans, J. W., Res.
7350 Evans, Mrs. W. T., Res.
F
3301 Fadley, Wm., Res.
3117 Fatzinger, A. H., Res.
4758 Francis, Mrs. J. A., Res.
G
4304 Gerlach, H. C., Res.
3721 Graff, Mrs. Ernest
4519 Graff, John P. Res.
4113 Graff, Margaret C., Res.
6137 Gunion, C W., Res
4433 Guy, Carl D., Res.
H
1839 Hitchcock, J. W., Res.
7188 Hughes, J. L. & Son, Res.
5062 Hussion, Sarah, Res.
J
1419 James, Curtis, Saloon.
K
4139 Keaton, D B, Res.
4398 Keller, Jud, Res.
4537 Kline, Clifford H, Res.
1377 Kussmaul, A. E., Res.
7107 Kuster, W. C., Res.
L
2303 Lane, Roy G., Res.
7252 Lees, Jos. M, Res
1891 Levingston, C. E, Liquor Store.
4278 Long, Julian, Res.
4662 Lynn, Byron, Res.
Mc
5479 McCarrick, John, Res.
1551 McInturf & Esworthy, Livery.
4718 McNealey, Charles R., Res.
M
5126 Mallonee, Leo R., Res.
5226 Martin, Geo J., Res
7238 Marshall Geo A., Res.
5386 Mayhury, James, Res.
1715 Mier, August, Res.
3682 Miller, Bertha L., Res.
4372 Mitchell, Edith, Res
2227 Montieth, A. J, Res
7416 Moorman, A. O, Res
4797 Mauger Dept. Store.
N.
4812 New Hospital.
4412 Nicholls, Geo Res.
O
6244 Owens, Edgar, Res.
4193 Ochse, Wm. B., Res.
P
4509 Pfleiger, Ambrosi, Res.
1672 Plymouth Congregational church
1858 Poundstone, C L., Meat Market.
1870 Powers & Fishburn, Feed Store.
1613 Priest, Fred, Vet Surg.
3860 Price, Charles, Res.
R
5466 Raftery, James J, Res.
1277 Ramey, Harry, Res.
6387 Raynard, F. P., Res.
4656 Reid, Meredith, Res.
5089 Renz, Mrs J, Res
4752 Reynolds, Wm. H, Res.
5186 Richards, Chas., Res.
5286 Richardson, A. P, Res.
1451 Roche Clementine Res
6360 Rohe, John, Res
5375 Robinson, John, Res.
4387 Rose, Harry, Res.
3231 Ross, Geo. R., Res.
5486 Ruetshi, Lawrence, Res.
S
3203 Sachs, Sam'l E., Res.
4417 Sanford, Mrs. A. J., Res.
6236 Saunders, Mattie, Res.
1394 Schiff, A, Store
5425 Schwoch, Mrs F. A, Res.
5380 Seaman, Mrs Mary, Res.
4246 Sims, Ernest A., Res.
4279 Simson, D. J., Res.
5310 Smith, F. E, Res
6183 Sparks, James T, Res
5280 Stage, W J, Res
4414 Stevenson, D W, Res.
1552 Stoltz, Joe, Res.
6303 Strickler, C S, Res.
4892 Sunkel, Will, Res.
T
5324 Taylor, Fred, Res.
3488 Thacker, Martin, Res
7439 Tinnen Robt. M., Res.
U
3197 Untied, Herman J., Res.
W
3188 Weise, Ella M, Res.
6164 Weiss, Dan., Res.
5064 Westbrook, W. E., Res.
5030 White, B. F., Res.
6239 Wilson, Amos B, Res.
3560 Winkler, Max, Res.
3133 Wood, Maggie, Mrs., Res.
6122 Wright, Jacob. Res.
4884 Wyant, Carl, Res.
Y
7348 Yaus, A. H., Cigar Factory.
3358 Youse, Fred, Res
Granville
185 Jones, J S. Res.
172 Ackley, J. W., Res
196 McFadden & Neldon
601 Newton C. Fulton.
W. 1111 Hays, Harry D.
626 Wilson, Frank
R 1571 Mcgaw, James H. L.
W 1972 Thomas, H. L.
56 Masonic Club.
Farmer
25 Lees, Wm, Res.
60 Kellar, D W., Res.
151 Walker, J. O, Res
165 Benner, J L. Res.
209 Morrison J. C., Res
Hanover.
Harris, Guy B., Res.
Romine, Emmett, Res.
Priest, J. E, Res.
Nethers, Chas., Res.
Kennedy, Hugh, Res.

Headaches may be started by a hundred and one derangements of the health, but the actual cause is often impure blood. The nerves of the head are the most sensitive of the entire nervous system. Like all the nerves of the body they are dependent upon pure blood for their health. They are affected by any derangement of the system that throws impurities into the blood. Sufferers from headaches will find that their health is run down or that their digestion is out of order or that there is some other cause why the blood is impure. It is only natural then that the nerves should complain and that the head should ache and throb.

You cannot hope to get complete relief from headaches until you build up and cleanse the blood of all its impurities. Dr. Williams' Pink Pills, an excellent blood builder, are recommended to every headache sufferer. In building up the blood, they not only strengthen and tone up the system, but nourish and free the nerves from pain. The pills are free from all harmful or habit-forming drugs which are so common in headache remedies.

Dr. Williams' Pink Pills for Pale People

are also recommended for nervous debility, nervous prostration, neuralgia, St. Vitus' dance, sciatica, and nervous dyspepsia and all disorders resulting from badly nourished nerves. Send for free booklet, "Treatment of Sick Headache."

Dr. Williams' Pink Pills are sold by druggists at 50 cents per box or six boxes for $2.50 or they will be sent, postpaid, upon receipt of price by the

Dr. Williams Medicine Company, Schenectady, N. Y.

Missing the Music.

Old Lady (watching moving-picture photographer taking a street scene)—"I must be getting deaf. That man's grinding his hand-organ, and I can't hear a note."—Puck.

His Snap.

"'I gorry, I'm tired."

"There you go. You're tired. Here I be a-standin' over a hot stove all day, an' you wurkin' in a nice cool sewer."—The Masses.

Advance Information.

"Young man, we need brains in our business."

"I know you do. That is why I'm looking for a job here."—Baltimore American.

GIVE THE HAIR THE FOOD IT NEEDS

Parisian Sage Soaks In At Once. Feeds, Cleanses and Makes Hair Grow.

What a delight to have a beautiful head of hair, fluffy, lustrous, abundant and free from dandruff

Hair is a plant and your head is a garden—a little cultivation works wonders. If the hair is too dry it needs freshening up If it begins to get thin it needs fertilizing.

Parisian Sage is a scientifically made preparation that gives the hair just what it lacks to make it soft, luxuriant, abundant and radiant with life. It removes dandruff immediately and cleanses the hair of dirt and excessive oils. It is perfectly harmless.

Parisian Sage is a tea-colored liquid—not sticky nor greasy—delicately perfumed, that comes in fifty cent bottles at the druggists' and toilet counters The "Girl with the Auburn Hair" on the package.

The very first application will astonish you It used daily for a week you will be delighted with the improvement it has made in your hair and scalp

You run no risk, as Evans' Drug Store guarantees to refund the money if you are not perfectly satisfied —a safe offer on their part. Delighted users of Parisian Sage all over the country write us enthusiastically about it They pronounce it a rare and wonderful hair dressing.

BROWNSVILLE.

Mrs. Alonzo Cox has returned to her home in Columbus after a week's visit with her parents, Mr and Mrs. D. G. Davis.

Mrs. Anna Black of Newark is visiting her daughter, Mrs. Geo. W. Rankin

Miss Anna Ford of Redlands, Cal, is visiting her grandmother, Mrs. Mary Black and other relatives here.

Miss Ethel Kreager, a nurse at the City hospital, Newark, came home today for a few days visit with her parents, Mr. and Mrs William Kreager

Mrs. Geo. Gutridge is visiting her son, Warren, in Newark.

Rev. Allen, who went from here to Stockport, last fall, was in town Thursday greeting old neighbors and friends

Mr Orval Bratton is building an addition to his home

Rev Allen, a former pastor of the M P church here, now of Pleasantville, was here Saturday Rev. Allen came to exchange pulpits with Rev. Scott, who with his family is visiting in Rev Allen's community. Mr. Allen's old friends were very glad to see him

Miss Julia Priest, who has been nursing in the home of Dr Lewis at Newark, returned to her home today

The Ladies' Aid Society of the M. E. church will hold their regular monthly meeting at the home of Mrs. Pearl Morrison on Thursday afternoon, May 22.

The Ladies' Aid of the M. E church will hold a social in the park on the evening of May 30 for the benefit of the church.

The funeral services over the remains of the late Harry Watkins, the 8-year-old son of Mr and Mrs. Benjamin Watkins, was conducted at the home at ten o'clock Sunday morning, Rev. D. G. Smith officiating.

PRISONER'S LEG BY EXPRESS.

Detective Takes Unusual Precautions to Prevent Charge's Escape.

Chicago. — When Sergeant George Wilson of the Chicago detective bureau started from Portland, Ore., with George Hampton, alias T. E. York, wanted here on a charge of forgery, in his custody he took what he believed to be adequate measures to prevent his prisoner's escape.

Wilson removed Hampton's wooden leg before boarding the train and shipped it to Chicago by express.

Five Legged Colt.

Julietta, Ida. — Harve Southwick, a farmer of the Cream Ridge district, has a Percheron colt with five legs. The fifth leg is joined to the left front foot at the ankle, then branching into a perfect foot.

Read the Want Ads every night.

On Guard! Against Dirt—from the Attic to the Basement

KIRK'S FLAKE WHITE SOAP

Wherever used, dirt disappears in almost magic fashion

Woodwork—all dust and grease instantly removed.
Bedding—Blankets soft and fluffy—linens and spreads clean and white.
Rugs—washable rugs, bath mats and robes like new.
Floors—matting, linoleum and oil-cloth cleansed easily and thoroughly.
Fancy Pieces—doilies, laces and embroidered work, washed without injury.
Curtains—all lace, net, swiss, scrim or mull like new.
Baby Clothes—lingerie and dainty articles clean and soft.
General Washing—clothes washed perfectly clean and white.

KIRK'S FLAKE WHITE SOAP

For the roughest work of household or laundry or for washing the most delicate fabrics or blankets, woolens or flannels, or any test you may give it, you will find that KIRK'S FLAKE (White) Soap will do the work quicker, easier and more economically than any other soap on the market.

At Your Grocers Buy a Large Cake of Flake

KIRK

Use JAP ROSE (Transparent) Soap for the Toilet and Bath

404

It's false economy to use cheap-looking stationery. You can't go wrong if the Advocate prints it

BOSTONIANS
Famous Shoes for Men.

TO WIN IN A WALK

WALK IN BOSTONIANS

Mile After Mile In Perfect Comfort!

Oxfords and Shoes
Button
Blucher
Lace

Widths
B C-D-E-EE

Prices $3.50 to $5

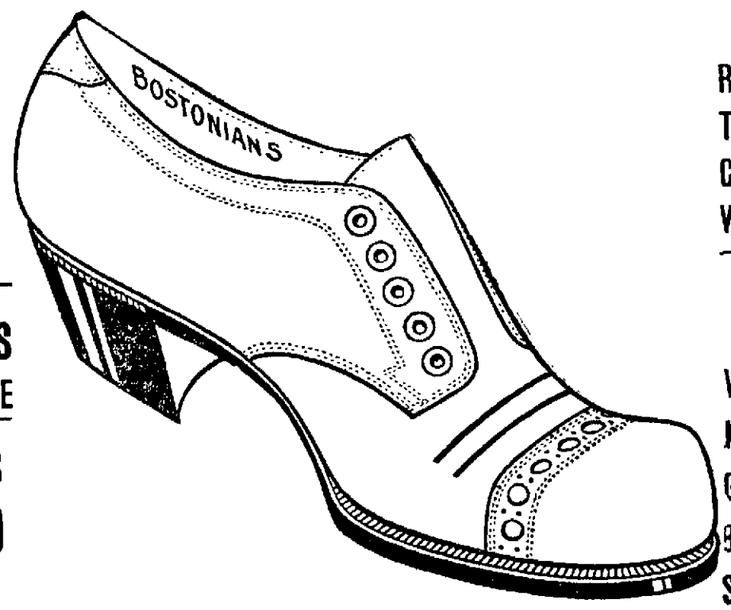

TANS
Russia Calf
Tan Vici Kid
Chrome Calf
Willow Calf

Blacks
Vici Kid
Kangaroo
Gun Metal
Box Calf
Surpass Kid

STEPHAN'S
17 South Park Fitters of Feet

IF YOU ARE BUSY USE THE TELEPHONES

We have three lines coming into the store and you can get us most any time, and we will be pleased to deliver whatever you want. This will often be a great convenience to you.

THE SPRING SUIT FOR $15

Is probably what many a woman is waiting for. You ought to buy it as early as you can get it, so then buy it now. We are showing some splendid all wool Suits in wide wale whipcords, self trimmed in blue, black, tan and brown; also plain storm Serges in all wool cloths. Plain white Serge Suits, white Serges with pin stripes of black and satin trimmed suits.
All, each $15

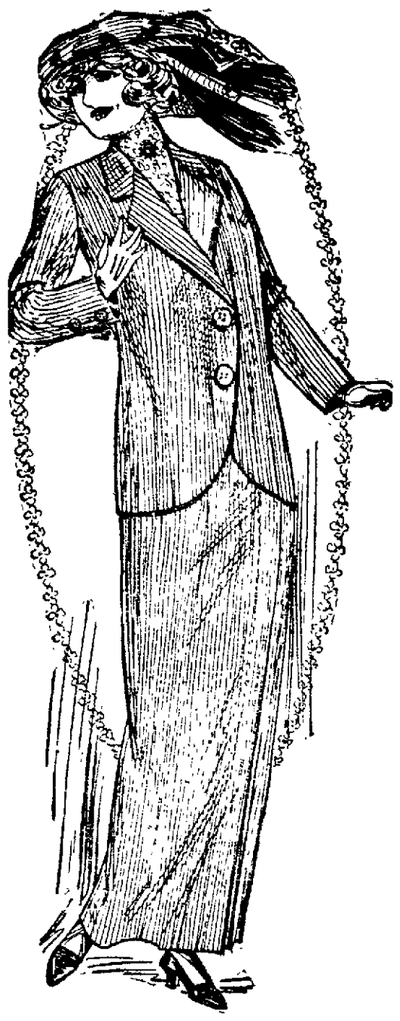

Have You Seen Our Junior Dresses $5 Each

In the newest summer styles in strictly lingerie effects. Soft voiles with wide lace bands and embroidery flounces. White lawns trimmed in heavy laces in clunny patterns. Square mesh filet effects and many pretty creations for girls from 12 to 19 years, with just as much style as their mothers' dresses.
All—each $5

The New Silk Embroidered Table Covers Are $1 Each

All embroidered on heavy natural linen in three different shapes, 30 inch round table covers; square covers and 50 inch long library or table scarfs, all embroidered in colored silks as nicely blended as if done at your home by hand.
All kinds—each $1

9313

Baby Hats and Caps

For the little ones from 2 to 6 years old should be bought at once if they havent already been bought. These finer hats and caps are all hand trimmed and the touches of colors on white are pleasing in the baby styles. Rosettes of silk, strings of rose buds, and yards of fine laces have been made up into these pretty styles for spring. Look at them early and get your pick.
Prices from $1 to $3 each.

The W. H. Mazey Company

YOU'LL find our hats worth looking into—they are the correct shapes—handsomely trimmed—at lowest prices in Central, Ohio.

Yours for Inspection

$1.00 to $5.00

THE NEW KING CO.

"ATTIRES TO MEN WHO CARE"

Good Printing is as essential to your business as a clean store. Let us show you

"Onyx" Hosiery

TRADE MARK

The "Onyx" Brand will give better wear than any hosiery known. For Men, Women and Children, from 25c. to $5.00 per pair, in any color or style you wish from Cotton to Silk. Be sure to look for the trade-mark shown above stamped on every pair. Sold by all good stores.

LORD & TAYLOR Wholesale Distributors NEW YORK

CONVENTION OF LICKING COUNTY S.S. ASSOCIATION

Splendid Program Prepared for the Three-Day Session in This City, Thursday, Friday and Saturday.

The thirty-third annual convention of the Licking County Sunday School convention will be held in the First M. E. church in this city Thursday, Friday and Saturday of this week. There will be a township convention session on Thursday evening, a teachers' training commencement on Friday evening and a award service Saturday afternoon.

Everything points to one of the best conventions ever held. The townships are sending in large lists of delegates from the different schools. The program is a strong one from top to bottom.

There is going to be a great meeting Saturday afternoon at 2 o'clock for boys and girls. Miss Edna Cole is to talk to the girls at the Baptist church, while Mr. M. G. Bailey is addressing the boys in another room of the same church. Miss Cole is a specialist in primary work and will certainly have a treat for the girls.

Mr. Bailey cannot be too highly recomended in his being able to handle boys. Parents and Sunday school teachers should not fail to interest the boys and girls in these meetings. Pastors are invited to call attention to these meetings at the Wednesday evening prayer services.

Following is the program:

Thursday Evening, May 22.

7:30—Praise service.

Making the Sunday School Work a Business.

Missions in the Sunday School.

The Sunday School as an Educational Institution.

(Ten minute talks on above subjects by Sunday school superintendents).

Roll call of schools, superintendents responding.

Music—Solo, Donald Cross.

Round Table Discussion, in which all Sunday school workers are invited to participate.

Report of nominating committee.

Adjournment.

Friday Morning, May 23.

A. S. Stephan, presiding.

9:00—Devotional, Rev. L. C. Sparks, pastor First M. E. church, Newark, O.

Appointment of committees.

Report of department secretaries.

Address, "A Bible Drill," Dr. H. M. Hamill, chairman of International committee on Education, Nashville, Tenn.

Address, "A Lesson Recipe," Miss Edna Earle Cole, Sunday school specialist, Barnesville, O.

Conference, "Knotty Sunday School Problems."

Adjournment.

Friday Afternoon.

A. S. Stephan, presiding.

1:30—Opening service of song and devotions, Rev. F. E. Holloway, pastor Plymouth Congregational church, Newark, O.

Address, "The Art of Sunday School Management," Dr. H. M. Hamill, Nashville, Tenn.

Offering.

Discussion

Address, "Scientific Temperance Instruction," Mrs. Lillian Burt, state Temperance department Columbus, O.

Address, "Wayside Weeds and Garden Flowers," Miss Edna Earle Cole, Barnesville, O.

Adjournment.

Friday Evening.

A. S. Stephan, presiding.

7:00—Song service, led by A. N. Dodd, Newark, O.

Teacher training commencement. Class address—Dr. H. M. Hamill, Nashville, Tenn.

Offering to Organized Work.

Address, "The Sunday School and Social Service," Mr. C. W. Shinn, general secretary Ohio Sunday School Association Columbus, O.

Adjournment.

If necessary, an overflow meeting will be held at the Fifth Street Baptist church addressed by Mr. Shinn and Miss Cole.

Saturday Morning.

9:00—Praise service, Rev. Don Tullis, pastor Second Presbyterian church, Newark, O.

Reports of committees and election of officers.

Address, "Imperative Demands of the Modern Sunday School," Mr. C. W. Shinn, Columbus, O.

Address, "Presenting the Lesson," Miss Edna Earle Cole, Barnesville, O.

Address, "The Bit Boy and His Sister," Dr. H. M. Hamill, Nashville, Tenn.

Convention business.

Saturday Afternoon.

1:15—Song service, led by A. N. Dodd, Newark, Ohio.

Address, "Benefits of the Organized Work to the Individual Sunday School," Mr. C. W. Shinn, Columbus, Ohio.

Offering.

Address, "Formation versus Reformation," Dr. H. M. Hamill, Nashville, Tenn.

Award service—Delegates seated by townships.

Saturday Afternoon.

Fifth Street Baptist Church.

2:00—Girls' meeting, led by Edna Earle Cole, Barnesville, Ohio.

Boys' meeting, led by M. G. Bailey.

BLOOD POISONING IS FOLLOWED BY DREADED TETANUS

Frederick Swank Who Fell From a Motorcycle Nine Days Ago Died Monday Night at 9 O'Clock.

Breaking his leg in his endeavor to learn to ride a motorcycle Frederick Swank, 32, died as a result of the accident at his home, 56 Gainor avenue, Monday evening at 9 o'clock.

Nine days ago, Mr. Swank started to learn to ride the machine. He had just started when the machine fell with him, pinioning his leg in the gearing. The leg was so badly fractured that it was thought at first that amputation would be necessary. However he gave great indications of recovering and the amputation was not thought necessary, but death resulted on Monday evening from tetanus.

The deceased is the son of Mrs. Christinia Wintermantle, of Gainor avenue and is survived by his mother and brother Edward Swank, Louise, William, Helen and Minnie Wintermantle, step brother and sisters.

He was an active member of St. Paul's Lutheran church and was affiliated with K. of P. lodge, No. 13, U. R. K. of P. lodge No. 121 and Acme lodge No. 554, F. & A. M.

The funeral services will be held under the auspices of U. R. K. of P. at his home in Gainor avenue on Thursday afternoon at 2 o'clock. Interment at Cedar Hill cemetery.

FEW LIVELY SELLERS FOR THRIFTY SHOPPERS OF HIGH GRADE MERCHANDISE

WEDNESDAY MORNING AND ALL DAY

Below we mention just a few of the many extraordinary values in fresh, new spring merchandise which we have arranged for Wednesday's selling. This whole page would not be large enough to tell you about all the different things in the newest and choicest merchandise of every description.

You will also derive added pleasure from the knowledge that prices here are the very lowest.

15c EMBROIDERIES, YD 7½c
Beautiful fresh embroidery edges and insertions, in a large assortment of patterns, in both wide and narrow widths, 10, 12½ and 15c values.
On sale Wednesday at, yd ..7½c

50c MUSLIN DRAWERS 39c
50 dozen women's real fine quality of muslin drawers, lace and embroidery trimmed; real 50c values.
On sale Wednesday, at 39c

69c GINGHAM APRONS 50c
Women's long kimono style aprons, made from fine Amoskeag chambray ginghams, of different patterns, trimmed in plain colors, good 69c values.
On sale Wednesday at 50c

69c EMBROIDERY FLOUNCINGS 37c
Several hundred yards of beautiful 27 inch wide fine sheer Swiss embroidery flouncings, in many dainty patterns; worth up to 69c a yard.
On sale Wednesday at, yd ..37c

10c CRASH TOWELING 8c
17 inches wide, extra heavy Merit crash towelings, in real linen color and wears like linens. An extra good 10c quality.
On sale Wednesday at yd 8c

18c CURTAIN NETS 10c
Large assortment of double fold lace curtain nets, and all-over novelty lace nets. Very choice patterns, splendid 18c qualities.
On sale Wednesday at, yd ..10c

$1.50 HAND BAGS 98c
Ladies' real leather hand bags with real leather linings, elegantly trimmed in various styles. Many charming new styles, lot contains $1.25 and $1.50 values.
Choice Wednesday at 98c

$1.50 WOMEN'S GOWNS 98c
Large variety of styles in women's gowns, very tastefully made from real fine soft muslin, cambric and long cloths, lace and embroidery trimmed, $1.25 and $1.50 values.
On sale Wednesday, at 98c

25c CHILDREN'S HOSE 15c
About 50 dozen of children's fine black mercerized lisle hose, in a splendid summer weight, mill runs, made to sell at 25c.
On sale Wednesday at per pr 15c

$1 FANCY CUSHIONS 49c
These fancy cushions are large size 22 inches square, in a large range of lithographed colors, filled with soft floss. Regular $1 values.
On sale Wednesday at only 49c

CURTAIN REMNANTS ½ PRICE
Our tremendous heavy selling of curtain materials finds us with thousands of yards of curtain materials of every description. And to make quick riddance we have marked them at ½ PRICE

25c SILK HOSE 15c
Ladies' silk lisle gauze hose, made in fine white and a pretty shade of tan, in all sizes. Made to sell at 25c. But for an extraordinary hosiery value, we will sell them
Wednesday at, pr 15c

12½c CHEVIOT GINGHAMS 8½c
For a big gingham value we will sell several thousand yards of beautiful 12½c quality, pretty cheviot dress ginghams, in plain colors, wide and narrow stripes and checks.
On sale Wednesday, at yd 8½c

LADIES' UNION SUITS 50c
Ladies' beautiful summer gauze union suits in new comfy cut style, with the can't slip shoulder straps and regular styles lace trimmed. Extra quality.
On sale Wednesday at, per garment 50c

25c CURTAIN SCRIMS 15c
40 inches wide full silk mercerized curtain scrims, in a beautiful shade of ecru, and at this price we give you absolutely free a pretty lace edge for trimming. A 25c quality scrim and an lace edge,
All—at yd—Wednesday 15c

8c APRON GINGHAMS 6c
500 yards in absolutely fast colored apron gingham checks of all sizes and colors: blues, greens, etc., full standard width and weight, made to sell at 8c a yd.
On sale Wednesday, at 6c

THE STORE THAT SERVES YOU BEST.

Meyer & Lindorf NEWARK, OHIO.

EAST SIDE OF THE SQUARE.

BESSIE LARKIN RECITAL TONIGHT

The pianoforte recital by Miss Bessie Larkin, which will be given this evening at 8 o'clock at the High school auditorium for the benefit of the Y. W. C. A., will include the following program. This is an unusual opportunity to hear some of the best music that Newark affords, and also to help the Young Women's Christian Association which is proving so worthy a cause in this city. Following is the program:

Bach....Chromatic Fantasia and Fuge
Mozart..... Pastoral varice
Beethoven, Sonata D minor, Op.31, No. 2
Largo—Allegro
Adagio
Allegretto
Schumann.....Vogel als Prophet from "Waldscenen"
Chopin..Etude, Op. 25, No. 2, F minor
Etude, Op. 25, No. 7, C-sharp minor
Liszt.....Etude, Gnomen-reigen
.....Sonetto di Petrarca from "Annees de Pelerinage
Hambourg ..... Volkslied
Rachmaninoff..Serenade, B-flat minor
Gluck.....Arietta di Balleto
Rubenstein ..... Valse Caprice

ANNUAL REPORT

(Continued from page 1.)

rified amazement upon the spectacle presented to us in the closing days of the last congress when both the house and senate passed the sundry civil appropriation bill containing the provision that no funds be applied for the use of assisting of justice in prosecuting violators of the Sherman act, should be used for the purpose of prosecuting these defiant criminals—a bill which William Howard Taft promptly vetoed? The same bill is pending again, having been promptly passed by the house in the special session. And this is the way the party in power starts out to make good its boasted slogan of 'equal rights for all, special privileges to none.'"

Referring to the Industrial Workers of the World, as the supplemental to the American Federation of Labor, Mr. Kirby said:

"Against these forces of evil, domestic and alien, we must stand flint-like in our resolve that our government is and must be a government of law."

SHOE MACHINERY COMPANY MAY BE DISSOLVED

[ASSOCIATED PRESS TELEGRAM]

Boston, May 20—The trial of the government suit to dissolve the United Shoe Machinery company, was begun in the United States district court here today. Eleven corporations and twenty-three individuals are defendants. They are charged with entering into contracts, combinations and conspiracies in restraint of trade for the purpose of effecting a monopoly in the manufacture of shoe machinery in violation of the Sherman law.

CUBA HAS CHANGE

(Continued from page 1.)

tained his degree of civil engineer. While in the United States prior to joining General Maceo he built the first dynamite gun ever used in the world, and employed it in the operations in Cuba. He is a professor of mathematics in the university of Havana and a member of the American society of civil engineer and the American institute of mining engineers.

General Menocal was born in 1866 at Jaguey Grande, Matanzas province. His family soon removed to the United States and he was educated in the military college of Washington, and then at Cornell university. He graduated from Cornell as a civil engineer. Upon leaving Ithaca he went with his uncle Aniceto C. Menocal, chief of the engineering force which made the survey of the Nicaraguan canal, and worked with him. He returned to Cuba as an engineer for a French company. At Santa Cruz he joined the revolutionary forces as a private, and rose rapidly until he became general of a division. His military record was brilliant. He rendered great service to the American government at the time of the Spanish evacuation and General Ludlow, civil governor of Havana province, appointed him chief of police of Havana, a position requiring at that time great tact and ability. He later managed the Chaparra sugar estate up to a few weeks before his inauguration.

Vice President Verona was born in Camaguey, April 13, 1849, was graduated from the University of Havana, and was professor of philosophy and ethics in that institution. He was deputy to the Spanish Cortes from Camaguey province shortly after the ten years war, (1868-78). Under General Wood's administration he was secretary of public instruction. He is an author and newspaperman and member of the political conservative party which won the recent election.

PATASKALA DOCTOR GETS APPOINTMENT

(Special to the Advocate.)

Washington, May 20—Congressman Ashbrook has just secured the appointment of Dr. W. A. Smith of Pataskala, Ohio, as a United States veterinarian. Dr. Smith is the son of Seymour Smith.

Sending pictures by wire is nothing new in Germany and France, and now they are talking of cabling them across the Atlantic.

Home Remedy for Eczema

From our experience as druggists in this community, we can recommend, as an absolutely reliable remedy for skin diseases, the **D.D.D. Prescription for Eczema**, made in the D.D.D. laboratories in Chicago. This is an ideal home remedy for it has the advantages of being a convenient wash, easy to apply and positively harmless to the most tender skin.

D.D.D. gives instant relief from the irritating itch, it penetrates the pores and reaches the root of the disease immediately. Just a 50c bottle will convince you of this.

We advise every skin sufferer to have D.D.D. Prescription always on hand. Of course all druggists sell it—go to them if you can't come to us—but don't accept a big profit substitute.

However, if you come to our store, we have so much confidence in this mild, antiseptic wash that we will guarantee the first full-size bottle to do as we say. If not, pay nothing. Let us also tell you about D.D.D. soap.

FRANK D. HALL, Druggist, N. Park Place, Newark, O.

WHAT DO YOU WANT?

Whatever your wants may be, in wants musical, they may be easily satisfied at our large and well stocked store. Our line of Player Pianos is not excelled by any music house in the country, while the Pianos we show are par excellence. We always have a few good used Pianos, taken in exchange on Players, that are in good condition, and will give you years of service, and are priced within the reach of everyone.

Our method of selling Player Pianos and Pianos on easy payments makes it a simple matter for you to own a Piano.

Victor Vistrolas, those human instruments, are here, in different sizes, and priced from $15 to $200 and sold on easy terms. Musical merchandise, Sheet Music, Repairs of all kinds. Expert tuning.

Glad to see you at the store at any time.

THE RAWLINGS MUSIC COMPANY

4 NORTH PARK PLACE, NEWARK, OHIO